THE CHRISTIAN SCIENCE MONITOR

AN INTERNATIONAL DAILY NEWSPAPER

COPYRIGHT 1932 BY THE CHRISTIAN SCIENCE PUBLISHING SOCIETY

BOSTON, WEDNESDAY, JUNE 1, 1932—VOL. XXIV, NO. 158

ATLANTIC EDITION—FIVE CENTS A COPY

The MARCH of the NATIONS

by RUFUS STEELE

Mr. Hoover Warns, Senate Acts

Von Papen Is at German Helm

Japan Begins a New Régime

Herriot's Rule May Be Brief

Roumania Joins Cabinet Hunt

Canada Asks Monetary Change

THE United States Senate, challenged in person by President Hoover to show that a democracy can act speedily to save itself in an emergency, completes and passes a gigantic tax bill in six hours. It was thought the bill would balance the budget, but it is found to fall short of this. The measure is expected to raise $1,283,500,000, although the sales tax specifically recommended by the President is rejected. The rise in prices of American stocks in London, Paris, Berlin and New York indicates that the prompt action by the Senate acts as a spur to world confidence. President Hoover's fundamental proposition is proved—Congress can, when it will, act speedily to save the nation in emergency.

* * *

In Germany, watches the new Chancellor, Capt. Franz von Papen, attempt to induce the Fascists to assume responsibility in his national Cabinet. Von Papen, who, as naval attaché of the Germany Embassy, was expelled by President Wilson during the war, may not have the support of his own Center party (Roman Catholic) through their devotion to former Chancellor Bruening. The new régime is regarded as a stop-gap, with Hitler and the Fascists being forced toward power—having to be forced because a good thing coming too soon may prove to be not so good.

* * *

In Japan the Japanese Diet opens for its first session under a super-party Government. Emperor Hirohito's closed carriage carries him to the scene to perform his functions while thousands of reserves guard his route. No change is expected in Premier Saito's foreign policy, but with a large army operating in Manchuria a situation involving financial and other difficulties must be handled. Above the loud tongue-lashing of something that would be bitterly opposed—a fear that Lord Lytton's League Commission may recommend an international mandate over Manchuria.

* * *

In France's new Government will continue the Tardieu policy on disarmament and other leading questions. So declares Edouard Herriot, who will become Premier. He rejects as impossible the Socialists' price for collaboration in the Cabinet. Thus dependent on unpledged Socialist support in a crisis, the Radical régime may be a precarious one. Herriot will be subject to the customary tyranny that prevails where the chambers of European nations are nearly evenly divided—upset by a minority not strong enough to rule but entirely strong enough to destroy.

* * *

In Roumania sees its Government fall in the face of increasing financial difficulties. Premier Nicholas Iorga hands the resignations of the Cabinet to King Carol, who calls on former Premier Nicholas Titulescu, now Ambassador to Britain, to form a new one. Civil salaries are far behind, and France and other creditor countries have protested the recent action of the Government in financing the farmer loans for 20 years. Venerable Dr. Iorga, Roumania's greatest scholar and once the royal tutor, has been in Carol's recent stormy years what the King needed most—a devoted, trustworthy friend.

* * *

In Washington affirms the willingness of the Government to participate in a world economic conference. London originated the proposal, other powers said yes. It may come soon after the Geneva reparations and Ottawa economic sessions. While consenting, Washington is said not to enthuse, which may be as well. Recent world powwows that have gone the farthest have begun by expecting the least.

* * *

In Canada indicates that it may urge monetary reforms at the Ottawa Imperial Economic Conference in July. The theory is that a single monetary system throughout the British Dominions would remove one of the chief obstacles to trade between them. The hope of landing products in England in equal competition with Norway and Argentina is embodied in a slogan which defines the theoretical method—"Parity with the pound."

* * *

In The United States secures from France a guarantee of most favored nation treatment in the fixing of quotas on American imports. Acting Premier Tardieu signs the understanding as one of his final official acts. The agreement holds until ultimate trade treaties are worked out and will end the barring without warning of goods on order as they reach the ports of France. A quota is a diplomatic device that sacrifices quality to reduce quantity and that years salesmanship by ignoring the name on the dotted line.

Imminent Party Conventions Will Mark Century of Choice Of Candidates by This Method

Prior to 1832, Nominations Were Made Either by Congressional Caucuses or by State Legislatures—Whigs Drafted First Platform

PRE-CONVENTION SERIES
First of Four Articles

By WILLIS J. ABBOT

It is an interesting fact that this year, 1932, marks the centenary of national conventions for the nomination of presidential candidates. Prior to 1832, candidates were nominated by congressional caucuses, or in some instances by state legislatures. Not uncommonly the states voted for their groups of presidential electors, leaving to them the selection of the presidential nominee for whom they should vote.

But in the 1832 election three regular tickets were in the field—Democratic, National Republican, and Anti-Masonic—the nominees having been selected at conventions held in Baltimore and Philadelphia. The Democrats adopted for the first time the two-thirds rule, which has remained to plague the party ever since, but formulated no platform; the National Republicans, or Whigs, promulgated the first party platform—incidentally the shortest one, since platforms grow longer year by year.

It was the year of the redoubtable Andrew Jackson's second candidacy, and his party managers may well have believed that he was a platform in himself. At any rate they did not suffer from refusing to take the electorate into their confidence, for their candidate received 219 electoral votes, to 49 for the Republican, Henry Clay. It was on hearing this result that Clay proclaimed he would rather be right than be President. Years after, Tom Reed retorted to one who used the same phrase: "The gentleman need give himself no concern. He will never be either."

In the 100 years that have elapsed, the two major parties have held 25 national conventions each. There

(Continued on Page 5, Column 2)

REICH CABINET OF NATIONALIST COLOR FORMED

Concentration Government Includes Elements of Reactionary Type

By Press Wireless from Monitor Bureau

BERLIN, June 1—A Cabinet bearing the title "National Concentration" government is approaching completion today under circumstances giving rise to many questions as to the course Germany is to follow in the next few months.

President von Hindenburg's choice of Capt. Franz von Papen as the new Chancellor gives the country a Cabinet of essentially Nationalist temper. It includes numerous elements regarded as politically reactionary and at the same time falls short of direct inclusion of the National Socialists who have been unwilling to participate in a coalition. Tolerance of the coalition, however, is believed to have been promised by the Fascists on the basis that the Reichstag be dissolved to permit new elections soon.

Although taking a title similar to the National Government in England, the new German Cabinet contains little of the elements which in Britain brought a nonpartisan mandate to permit the Government to carry on over difficult conditions. Many observers regarded President von Hindenburg's choice as a direct concession to Nationalist and junker elements in Germany. If this be true it would strengthen the hands of the semi-dictatorship rather than contribute to President von Hindenburg's avowed purpose of restoration of the functioning of parliamentary government.

Tentative Cabinet List

The tentative list of the Cabinet follows:

Chancellor, Captain von Papen, of Nationalist leaning, former member of the Center Party (Roman Catholic).

Foreign Affairs, Baron Konstantin von Neurath, no party, leaning Nationalist, German Ambassador to London.

Interior, Baron Wilhelm von Gayl, landowner, Nationalist, junker, or Baron von Braun, Nationalist, landowner, junker.

Finance, Dr. Kurt Schmitt, no party.

Economics, Dr. Hermann Wainboldt; held same post in the Bruening Cabinet, but opposed the 40-hour week and resigned.

Labor, Dr. Karl Goerdeler, no party, leaning Nationalist, Burgomaster of Leipzig.

Agriculture and Special Commissioner for Eastern Relief Baron Herrmann von Leumink, Center Party, chairman of the Rheinish Peasant League.

Defense, Gen. Kurt von Schleicher, chief of the ministerial office of the Ministry of Defense under Dr. Bruening.

Communications, Herr Elz von Ruebenach, president of railways in Baden.

Post and Telegraph, Dr. Georg Schaetzel, Bavarian People's Party.

Justice, Dr. Curt Joel, Center, leaning to Nationalists. Dr. Schaetzel and Dr. Joel held the same posts under Dr. Bruening.

Fascist Help Possible

The Reichstag is to be convened as soon as the Cabinet is complete and its policy outlined. It is possible the National Socialists may coöperate in the Reichstag to permit adoption of the budget to enable the country to keep the fiscal house from toppling.

Some observers interpret in President von Hindenburg's choice of a Nationalist-military Cabinet an intimation of the consolidation of the position of the militarists, and that the actual possibility of elections is remote.

Stand by the President

THE President of the United States in 1917 appeared before a joint session of Senate and House to appeal for a declaration of war upon Germany and Austria-Hungary.

Yesterday the President appeared in person before the Senate to appeal for war upon the business depression which is bringing upon the nation more loss and more suffering than did the World War itself.

In 1917 the President's appeal was instantly granted and he was clothed with virtually unlimited authority to press the war upon the Central Powers. Victory followed.

Yesterday a Senate committee instantly rejected the limited sales tax upon which the President had laid great stress as a most powerful weapon in the war upon commercial depression. Other taxes, not urged by him, but intended to attain the same ends, were voted by the Senate. The issue will come before the House today.

The President appealed for solidarity, but he found disunion. He urged celerity of action. Today will show whether the Congress will persist in its intolerable delays. He described the perilous condition of the United States in the markets of the world, but it is yet to be discovered whether congressmen can withdraw their attention from the petty politics of their own districts.

The Christian Science Monitor applauds the determination and courage which impelled the President to present himself before the Senate. It approves and upholds the program he there enunciated. It calls upon the Senate and the House of Representatives in the name of the nation, and to the end that national prosperity may be restored, to sustain the President in the plan he has proposed. And it would be well if its readers in all parts of the United States would telegraph or write their Senators and Representatives in Congress demanding that in this grave economic crisis the policy of the President shall be sustained without partisan cavil or political antagonism.

HOUSE CONFEREES PROMISE TAX BILL FULL COOPERATION

Chairman Smoot Calls Meeting at Once to Hasten Revenue Measure on Way to Enactment Into Law

HOOVER WARNING OF FISCAL CRISIS BRINGS QUICK ACTION

Levies Under New Instrument Expected to Yield $1,283,500,000—Tolls on 'Gas,' Stock Transfers Included, and Income Burden Increased

Special from The Christian Science Monitor Bureau

WASHINGTON, June 1—Senate and House conferees will meet tomorrow to iron out differences in the $1,283,500,000 tax bill passed early today by the Senate, following President Hoover's plea for quick action.

The House agreed by unanimous consent to take the matter up at once and to give every coöperation possible to hasten the measure into enactment into law. The respective conferees from each house follow:

Senate: Reed Smoot (R.), Utah; Pat Harrison (D.), Mississippi; David A. Reed (R.), Pennsylvania; William H. King (D.), of Utah, and James E. Watson (R.), of Indiana.

House: James W. Collier (D.), of Mississippi; Charles R. Crisp (D.), of Georgia; Henry T. Rainey (D.), of Illinois; Willis C. Hawley (R.), of Oregon, and Allen T. Treadway (R.), of Massachusetts.

The Senate plunged today into the second part of the budget-balancing program namely, the economy bill. Although many items of the economy bill submitted late last night by the Appropriations Committee are highly controversial, the momentum of yesterday is expected to carry it through to quick enactment.

A strong lobby against the proposed 10 per cent cut in federal salaries has formed, and the proposal will be fought bitterly.

Expected to Balance Budget

The tax measure was passed, 72 to 11, and is expected to yield $1,283,500,000. Preliminary to its enactment, the Senate—bent on action—in a series of swift, decisive moves, crammed what amounted to a month's work into the single session. The Walsh sales tax amendment was defeated, 53 to 27, despite the earlier appeal for the measure made by Mr. Ogden L. Mills, Secretary of the Treasury, appearing personally before the Finance Committee.

The bill provides heavy increases in the income tax both for married and single persons, scheduled to provide $70,000,000 additional revenue. On a net $3000 income at present married persons pay no tax. By the Senate bill they will pay $20. The same with $4000 will pay $60 compared with the present $5.63. The bill starts surtaxes at 1 per cent on incomes in excess of $6000 and graduates upward to 55 per cent on incomes of more than $1,000,000.

Another striking innovation written into the bill imposes a 100 per cent confiscatory tax on incomes earned through violation of state or federal laws where these are detected. The amendment was proposed by Senator Otis F. Glenn (R.) of Illinois, and was passed by viva voce vote. It means that when individuals in rum rings or similar groups are hereafter trapped by federal agents, their entire incomes will be taken by the Government. At present only part of the profits are taken in income taxes, where this is possible.

The Senate furthermore in a swift stroke approved a 1-cent levy on gasoline, urged by Mr. Mills, and estimated by the Treasury to yield $150,000,000.

Other Items on List

A stock transfer tax of 4 cents per $100 par value was passed by the Senate, which quickly added a similar tax on bonds. A 3 per cent tax on oil transportation by pipe line was added. Then the Senate passed the 3 per cent tax on electric current, estimated to yield $55,000,000. Revenue expected from the half dozen big items added to the bill yesterday will account for $308,000,000 of the total sum.

Unquestionably the climax in the tax controversy came with the appearance in the Upper Chamber of the President and his Secretary of the Treasury. In substance the message which one gave to the whole Senate and the other to the Finance Committee was the same, of the pressing necessity to the federal credit to get the budget balanced quickly.

But Mr. Mills was more detailed as to the amounts required for the emergency. He showed that the total new taxes and economies required would be $234,000,000 more than his earlier estimate; and he added that taxes voted or about to be approved would yield approximately $125,000,000 less than had previously been supposed.

This made a total upward revision of the Treasury figures of the deficit of $359,000,000. Coming with the personal appeal and admonition of President Hoover it accounted for the rapid movement in the Senate culminating in final passage.

The group of 11 Senators who voted against the tax bill was composed almost entirely of opponents of the four import tariff items, included in the measure.

The Senate today immediately began debate on the economy measure. By the understanding arrived

(Continued on Page 5, Column 4)

WORLD TRADE PARLEY BACKED BY WASHINGTON

British Prefer London to Lausanne as Place of Conference

By Cable from Monitor Bureau

LONDON, June 1 — Lausanne rather than London is the place Britain would choose for the world conference on commodity prices referred to in the Washington communiqué which fell like a bolt from the blue on Downing Street today.

Sir John Simon, Foreign Secretary, answering a question from Mr. George Lansbury, in the House of Commons, cautiously hinted that perhaps the United States might feel disposed to send representatives to "the second part of the Lausanne conference." If this was not done, he said, there might be "danger of overlapping and the question of the time and place would remain to be considered."

A position of some diplomatic delicacy has been caused by disclosure that there has been conversations between Washington and London on the subject. The second part of the Lausanne agenda was included at the special request of France. If the question of commodity prices, which is one of the most important items in this section, is to be relegated to another conference—as was the impression gained here from the Washington announcement—it might seem to the French that Britain was trying to wreck Lausanne.

Washington Sees Value In Proposed Conference

Special from Monitor Bureau

WASHINGTON, June 1—Participation in an international economic conference for the stabilization of world commodity prices will be agreeable to the United States. This information has been communicated to Great Britain by Mr. Andrew W. Mellon, American Ambassador.

Department of State officials are of the opinion that such a meeting could not be held at the conclusion of the Lausanne conference on reparations, scheduled to begin June 16, nor could it very well be held prior to the British Empire Economic Conference in Ottawa in July.

A world conference of this kind, it was pointed out, takes several weeks of preparation, not only to draw up an agenda but for arranging experts' reports to be taken as a basis of discussion.

The Department of State said that the United States would not even send an observer to the Lausanne Conference, although there would be no objection to taking part in an economic conference at Lausanne after the war debts-reparations part of it was concluded. The announcement issued after a conference between Mr. Henry L. Stimson, Secretary of State, and President Hoover, was as follows:

"The suggestion that there should be called an international conference for the purpose of considering methods to stabilize world commodity prices first came to this Government by an inquiry of the British Ambassador in Washington as to whether we would be interested and would participate in such a conference. After due deliberation this Government has replied through Mr. Mellon that it felt such a conference might be of real value in the present depression."

By Radio to The Christian Science Monitor

TOKYO, June 1—Regarding the Washington report that Britain is planing a world economic conference, a London government spokesman said Japan had not yet received a formal invitation, but will accept if invited. The spokesman said he believed the conference would not produce the best results unless intergovernmental debts and reparations are discussed.

TO DISMISS CONSCRIPTS

BUENOS AIRES, Arg., June 1 (AP)—The Government announced today that 2882 conscripts, part of the army class of 1932, will be dismissed on June 20, after less than half the customary service of one year, as an economy measure.

FRANCE RAISES UNITED STATES IMPORT QUOTAS

Compact to Stand Until Two Nations Arrange Full Trade Treaty

By Cable from Monitor Bureau

PARIS, June 1—Just before his term as acting Prime Minister expired at midnight yesterday, M. André Tardieu signed a commercial agreement guaranteeing the United States most favored nation treatment in the fixation of quotas on future American exports to France. Along with the double taxation agreement signed here by the American Ambassador, Mr. Walter E. Edge and M. Tardieu on April 27 this marks another step toward the solution of commercial questions at issue between the two countries.

Mr. Edge, who sailed for the United States today to attend the Republican national convention at Chicago expressed his satisfaction with the new quota agreement before boarding the boat train. It will remain in force until a full commercial treaty governing all aspects of Franco-American trade has been signed. Negotiations for this treaty will be resumed following the Ambassador's return to Paris late in July.

Increases in quotas on specified American imports are provided for as follows: Radio sets, 20 per cent to a total of $64,000; radio tubes, 45 per cent to $54,000; tools, 45 per cent to $52,000. There will also be increases for patent leather products, electrical machinery, paper and lumber.

Although no official statement has been made to this effect, it is understood that American interests will be consulted whenever possible in future previous to fixing quota figures.

The agreement was signed by M. Tardieu at the Ministry of Foreign Affairs and the text communicated to the American Embassy. Mr. Edge immediately sent a letter of acknowledgment to M. Tardieu, completing the understanding.

Keeping Aviation Out of War

* * *

Menace to Civilian Populations Stressed; Control by International Union Proposed

* * *

By SISLEY HUDDLESTON

Special European Correspondence

The abolition of bombing planes—or in the alternative their surrender to the League of Nations or some other international organization—is one of the proposals before the Disarmament Conference, and it is rightly felt that it is one of the most important branches of the wider proposition for the suppression of all essentially offensive as distinct from defensive weapons.

But however valuable such an agreement would be, it would not in itself do away with the menace of aerial warfare. In the present discussions a good deal of stress is logically laid on the danger to the civilian population, in the event of war, of the rapid transformation of civil aviation into the most destructive type of military aviation.

This debate brings back to me the recollection of a short trial flight which I took just after the World War in one of the first large long-distance passenger airplanes. Regular services between capitals had not then been instituted. This machine was to inaugurate the Paris-Brussels line. I believe that, in fact, it was afterward used on the Paris-London line.

What is interesting, however, in my recollection is that I was informed that the machine had been built during the war as a military bomb-carrying airplane which would pay a surprise visit to Berlin. It was completed too late, but was ingeniously converted into a civilian passenger-carrying airplane.

* * *

Now obviously, if it was possible to convert, 13 years ago, a bomb-carrying airplane into a passenger-carrying airplane, it would be easily possible today to convert a passenger-carrying airplane into a bomb-carrying airplane. It is, to say the least, not inconceivable that countries should have airplanes so designed that the transformation could be effected without difficulty or delay.

Indeed, the fear is freely expressed in Europe that such a metamorphosis has been definitely contemplated by the engineers. As long

(Continued on Page 5, Column 6)

SEABURY BRINGS OUT FRESH DATA ABOUT WALKER

Offers Evidence Mayor Owned Bonds of Contract Winning Firm

NEW YORK, June 1 (AP)—Judge Samuel Seabury at a hearing of the Hofstadter joint legislative committee today introduced testimony indicating Mayor James J. Walker had owned bonds of the Reliance Bronze & Steel Company, which received a $43,556.40 city contract. Judge Seabury declared that, in his opinion, this, if so, constituted grounds for the Mayor's removal from office.

"I say the Mayor of this city has no right to hold stock in a company that has a city contract," he said, "and I say it is grounds for removal, and has been so held and is so provided in Section 1533 of the city charter."

Judge Seabury said 10 bonds of the Reliance Bronze & Steel Company were included in $36,500 worth of securities that witnesses have testified the Mayor received from Mr. J. A. Sisto, while Mr. Sisto's company was interested in the promotion of a taxicab company.

Mayor Walker testified the securities represented his profits from a pool which he was invited to join about the time he first met Mr. Sisto at a banquet in Atlantic City in 1929. He denied the securities came from Mr. Sisto and he testified he vetoed a taxicab control bill that would have brought profits of $1,000,000 a year to the taxicab company in which Mr. Sisto's brokerage house was interested.

Company Describes Contract

Mr. Harry J. Rosenbloom, treasurer of the Reliance Bronze & Steel Company, testified that on Jan. 9, 1931, the company was awarded a city contract for 104 bronze traffic standards for use on Fifth Avenue. The original estimate for the stands, he said, was $41,558.40.

Mr. Rosenbloom testified the contract was signed Feb. 3, 1931, and in the end the city paid the company $43,556.40 because five additional standards were required by the police department.

Judge Seabury called to the attention of the committee Mayor Walker's testimony that some time after he received the $26,500 in securities—including, Judge Seabury said, the 10 Reliance bonds—he turned them over to Mrs. Walker.

He then introduced documentary evidence indicating that on Dec. 29, 1930, ten coupons of the Reliance bonds, valued at $30 each, were deposited in a bank account belonging to the Mayor and Mrs. Walker, and that subsequently 10 more Reliance coupons of the same value also were deposited.

Assemblyman Louis A. Cuvillier of the Democratic minority on the committee protested there was no

(Continued on Page 2, Column 5)

HERRIOT AFFIRMS TARDIEU'S POLICY ON DISARMAMENT

Socialists to Back Premier Only as They Approve Cabinet's Program

By Cable from Monitor Bureau

PARIS, June 1—M. Edouard Herriot, who next week will be Prime Minister, indicated yesterday that there will be no important change in French policy regarding disarmament when he takes the helm of government. In rejecting Socialist conditions for collaboration in the Cabinet as "impossible," he spoke in terms which might have been used by his predecessor, M. André Tardieu.

M. Herriot definitely rejected the Socialist demand for reduction in military expenditures to the 1928 level within two years and intimated he did not intend to make any change in attitude adopted by France at the Geneva conference. Only casual reference was made to the Lausanne meeting and any definite statement on reparations was notable for its absence from his address.

The Socialist plan for nationalization of railways and insurance companies was described by M. Herriot as impossible of execution, and he asserted that their demand for restrictions on manufacture and trade in armaments and a 40-hour week could only re realized by international agreement.

The only two points on which M. Herriot was able to agree with the Socialists were in approving unemployment aid to men without work for more than six months and extension of free public education to the higher grades of schools.

It is now clear that the electoral partnership formed between the Radicals and Socialists, which enabled these parties to win a sweeping victory in last month's general election, cannot ripen into collaboration in government. Socialists will support the Herriot Cabinet as long as they approve its initiatives, but this support may be withdrawn at any time. M. Herriot's position is therefore precarious.

The Radical chieftain has been forced to do exactly what he declared he would not do again after his experience of 1924—that is to form a Radical government dependent on Socialist support, but without Socialist participation in responsibility.

The new Chamber of Deputies held its first session today.

THE MONITOR INDEX

WEDNESDAY, JUNE 1, 1932

General News—Pages 1, 2, 3, 4, 5
News of Sports—Page 6
Financial News—Pages 9 and 10

FEATURES

Events Tonight 3
Weekly Aviation Column 4
Radio Programs 4
News of Freemasonry 4
The Home Forum 7
The Supremacy of Love
[With Spanish Translation]
Fashions and Dressmaking 8
Daily Features 13
Editorials 14

THINGS PRESENT

"Watching the World Go By" appears Mondays, Wednesdays and Fridays on the Editorial Page. Today Mr. Abbot handles without gloves the political aspects of House opposition to President Hoover's proposals to revive business. Papers supporting Garner please copy.

Attention busy housewives: Among the easy-to-make accessories is an amusingly simple one-piece waistcoat, seamless, and requiring no pattern! Read about it today on the Fashions and Dressmaking page (which appears, by the way, each Wednesday).

One of the newest safety devices for the aviator is the "balometer," an appliance which provides a dummy horizon for the pilot flying in a fog. It is described in the Aviation Column. (Aviation enthusiasts might well watch for this department each Wednesday.)

AND THINGS TO COME

Stamp collectors are reminded that the Stamp Corner appears on the Young Folks' page the first Thursday of each month. It is conducted by Frank L. Wilson, associate editor of Stamp News. A hint about tomorrow to philatelists should be sufficient.

Articles in the "Scouting the World Around" series appear on Thursdays, and for the reader's convenience, the following schedule is offered: First Thursday of the month, European Girl Guides; second Thursday, American Boy Scouts; third Thursday, European Boy Scouts; fourth Thursday, American Girl Scouts.

VOTE—Getting Ready for November

Crisp November days—with their serious autumnal business of voting—command little attention in the summer rush for the out-of-doors. Days slip into weeks, weeks into months. Frost again silvers fence rails—and voting booths. With a rush, voters realize a President must be elected, state officers chosen, and important questions decided at the polls.

Sometimes the awakening to election day comes after the close of registration. In some states only a short time remains for adding names to voting lists. For the information of its readers, The Christian Science Monitor starts today a series of concise articles on registration dates in specific states, whether absentee voting is permitted, and other indispensable data.

These articles, 65 in all, will run each Monday, Wednesday and Friday the Monitor is published, up to Nov. 2. They will cover the nation, and give sidelights on local elections in such sections as the Philippine Islands, Alaska and Hawaii. Each article will deal with one or more states. The material will be divided for presentation under the following headings:

VOTE—Have You Registered?
VOTE—Balloting by Mail.
VOTE—Offices to Be Filled.
VOTE—Issues Before Electorate.
VOTE—How Many Women Do.
VOTE—Candidates on Prohibition.

A final summary article will be entitled: VOTE—On to the Polls.

On all these topics, the aim will be to present the most detailed and practical information available.

Increase Found In Small Farms Near Big Cities

Agricultural Economist Says Census Shows Notable Development

Special to The Christian Science Monitor

LOS ANGELES — Apartment dwellers in America's large cities are looking with longing eyes toward the green fields and country homes from which they or their parents may have come not so many years ago, says Dr. Oliver E. Baker, senior agricultural economist and specialist in land economics with the United States Department of Agriculture.

One of the most significant trends in this direction is the increase of small farms near large cities, Dr. Baker observed in an interview here. "Prior to the recent depression, the census returns showed a notable development of this sort," he said, "especially along roads where the improved transportation facilities permitted urban workers to live under rural conditions where they could have an acre or two of land, plant a garden, keep chickens and possibly a cow, thus reducing the cost of living and unemployment.

"Particularly in New England, New York, Michigan and North Carolina there is a notable increase in the number of farms under three acres, and even in the United States as a whole these small farms increased about 33 per cent during the decade between 1920 and 1930. Farms of 10 to 20 acres increased 16 per cent; the number of farms of medium size decreased.

"It seems very likely that this trend toward small farms, largely operated by people engaged in other occupations, will be accelerated by the unemployment situation. In fact, thousands and thousands of unemployed from the cities have gone to relatives and friends on the farms. And, doubtless, many of these will remain.

"It is probable, looking beyond the depression, that part-time farming will prove more permanent than full-time farming by these people, most of whom lack capital and some of whom lack farm experience. With the return of prosperity, it may be expected that employment will be offered again in the cities; but the experience of the past two years will undoubtedly result in many of these people remaining on the parcels of land which they have acquired, spending an hour or two in the morning or in the evening cultivating it, as a means of greater security against possible future adversity."

Prices to Farmer Said to Be Doubled

Special to The Christian Science Monitor

STORRS, Conn.—To obtain the supplies for their families which they procured with one load of produce in the period from 1910 to 1914, Connecticut farmers now have to drive two loads to market, according to Mr. Allen W. Manchester, acting director of extension work at the Connecticut Agricultural College.

The average price of farm products has declined nearly 60 per cent in the last 32 months, he stated, while the prices of the products farmers purchase have decreased somewhat, but not the extent of the drop in the farm price of agricultural goods.

The general level of wholesale prices has dropped about a third since 1929, and more than a half since 1920, and the prices of industrial stocks have fallen more than 80 per cent in less than three years, according to Mr. Manchester.

ARMY BALLOON WINS THE NATIONAL RACE

OMAHA, Neb., June 1 (AP)—Officials of the Omaha Air Race Association received a telegram today from Lieut. Wilfred J. Paul, pilot of the No. 2 army balloon in the national balloon race, notifying them the bag had landed at 1 a. m. today, 13 miles north of Hatton, Sask., Canada, to win the race and the Litchfield Trophy.

NAVAL EXPERTS ADD SIX YEARS TO BATTLESHIPS

Action at Geneva Settles Issue Discussed at London Conference

By Cable from Monitor Bureau

GENEVA, June 1—Six more years were yesterday added to the lives of battleships, and hence the possibility of replacing old ships with new ones was averted for that period by a decision of the Disarmament Conference's naval committee.

Taking a step which was considered but never settled at the London Conference, the naval experts voted that the battleship's age limit be placed at 26 instead of 20 years where it was fixed by the Washington Treaty. Without this proviso nations would be allowed to build new craft a full quarter of their time sooner.

The United States has one ship, the Arkansas, coming to 20 years in 1932, and two, the New York and Texas, in 1934. The Japanese dreadnaught Kongo grows up in 1933, and British ships in 1935. Six more years are thereby added to the careers of these craft if today's unanimous recommendation of naval experts enters the treaty, as there is no doubt it will do. The practical effects of this extension will become more apparent after 1936, and the expiration of present treaties. It is the aim of those who wish battleships to disappear to add more and more years to their age until they sink of desuetude.

In the air committee disagreement continues to reign over the exact definition of offensive aircraft. The American delegation today insisted that the useful load and capacity of reaching an objective are the chief criteria, but opposed applying mathematical restrictions to the United States where the long distance to traverse makes rules different from Europe. The committee decided to draft a preliminary report for the general commission while the subcommittees continue to wrestle with vital aircraft questions.

THE CHRISTIAN SCIENCE MONITOR

Founded 1908 by Mary Baker Eddy

AN INTERNATIONAL DAILY NEWSPAPER

Published daily except Sundays and holidays at The Christian Science Publishing Society, 107 Falmouth Street, Boston, Mass. Subscription price, payable in advance, postpaid to all countries: One Year, $9.00; six months, $4.50; three months, $2.25; one month, 75c. Single copies, 5 cents. (Printed in U. S. A.)

Entered at second-class rates at the Post Office at Boston, Mass., U. S. A. Acceptance for mailing at a special rate of postage provided for in section 1103, Act of Oct. 3, 1917, authorized on July 11, 1918.

VACATION GUIDE ISSUED BY COUNCIL

Ways to solve the annual vacation problem of "where to go" are pointed out in a new pamphlet entitled "Your New England Vacation—Where to Go and What It Will Cost," just published by the New England Council.

The booklet is designed to render genuine help to the would-be vacationist. It contains information and costs on vacations in the hills and mountains, lakes and rivers, seashore and countryside areas of New England. A directory of all the recreational literature and sources of recreational information in New England also is included in the booklet. Copies are obtainable free upon request to Mr. R. E. Huse, editor, New England Council, Boston.

FEDERAL BANK STOCK ASSESSED

Stockholders of the closed Federal National Bank of Boston have been notified of an assessment of 100 per cent on the par value of their holdings, the assessment being payable June 16, it is announced by Mr. Herbert Pearson, receiver.

The comptroller of the currency, Mr. Pearson says, will grant an extension to shareholders who pay 25 per cent of their assessment on or before June 16, if they give a written obligation to pay the remaining amount in three installments, July 16, Aug. 16 and Sept. 16. The capital of the bank is $2,005,585, represented by shares with a par value of $20.

Tonight at the Pops

March, "Queen of Sheba" ..... Gounod
"Danse Macabre," Symphonic Poem ..... Saint-Saëns
Suite from "Carmen" ..... Bizet
Piano Concerto No. 1, in F sharp minor, First Movement. Rachmaninoff
Soloist: Lucille Monaghan
"California," Tone Poem ..... Converse
Overture to "Oberon" ..... Weber
"Masquerade" (An American Rhapsody) ..... McKinley
"By the Beautiful Blue Danube," Waltz ..... Strauss
"Ride of the Valkyries" ..... Wagner

NEW CHARTS ISSUED BY GEODETIC SURVEY

Results of the completed portion of the federal survey on the northern edge of Georges Bank and revised soundings south of Portland, Maine, are shown in a new edition of a chart for off-shore navigation between the Bay of Fundy and Cape Cod, just received at the Boston office of the United States Coast and Geodetic Survey. Mr. K. T. Adams, officer in charge, said that the chart, No. 1106, was drawn to scale about five miles to the inch.

Of interest to yachtsmen and mariners, he said, is the issue of a new edition of Chart 1202, Frenchman and Blue Hill Bays, Maine, which was necessitated by the accumulation of changes since the previous edition in 1918. This chart is one of the general coastal series scale about one mile to the inch, said Mr. Adams.

YOUTH RECORDED AGAINST REPEAL

Special to The Christian Science Monitor

ROCKVILLE, Conn.—Of 97 young men and young women who answered a questionnaire at the county conference for older boys and girls, held recently under auspices of the Young Men's Christian Association, 85 stated that they would not vote for repeal of the Eighteenth Amendment, it has been revealed.

Forty-eight of the number said they knew young people who drank, while 49 knew none who took liquor. Thirty stated there was drinking at dances they attended, while 67 said there was none.

GEAGAN'S BRAVERY WINS TWO MEDALS

Mr. James J. Geagan's bravery in rescuing a professional diver from a 30-foot channel after his air supply had been cut off has won for him one of the two national Vail medals awarded this year. Mr. Richard G. Olson, porter for the New York Telephone Company at Buffalo, received the other medal for attacking and subduing an armed robber during a holdup.

The names of the winners of the Vail medals were announced today. These awards including honorariums of $250 are granted annually in memory of the former president of the American Telephone and Telegraph Company. Mr. Geagan, a conduit worker for the New England Telephone & Telegraph Company, previously had received the bronze Vail medal from his own company for his act on July 30, 1931, and had received recognition from other agencies.

BELGIUM NAMES CONSUL AT BOSTON

Belgium has appointed Mr. George H. Toole, Boston shipping man, to be its consul at Boston. Offices were opened today at 156 State Street.

More than 20 steamers a year come to Boston with cargo from Belgium, bringing about 40,000 tons of freight annually. Mr. Toole also has charge of the consular interests of Luxembourg. Legalization of certain documents, certification of origin of some merchandise, visé of passports and protection of Belgians in this country are among the duties Mr. Toole assumes.

EVENTS TONIGHT

Y. M. C. A. (Huntington Avenue Division): Splash party followed by dance, track team members, 9.

Theaters

Fine Arts—"Soil Is Thirsty," Russian film. Continuous from 1 to 11.

EVENTS TOMORROW

Daughters of the American Constitution: Afternoon meeting and reception, musical and speaking program, 46 Beacon Street, 3.

"Thought Quality in the Voice," lecture by Miss Emma Dunn, Hotel Hemenway, Westland Avenue and Hemenway Street, 8.

Children's Museum of Boston: Lecture, "Bird Songs," 11; Olmstead Park, Jamaica Plain. Open daily 9 to 5, Sundays 1:30 to 5.

Quota Club: Final luncheon meeting of season, Miss Claire Crawford of WNAC, speaker, Parkins Hall, 264 Boylston Street, 12:30.

Boston Museum of Fine Arts: Tapestries, Mrs. Hayward, 11.

Exhibitions

Museum of Fine Arts, Huntington Avenue—Admission free. Open weekdays except Mondays, from 9 to 5. Sundays 1 to 5. Free guidance in the galeries every day except Monday at 11 o'clock. Exhibitions: Exposition of Indian tribal arts; woodcuts of the Far East; silver by John Coney; British etchings, 1850-1880; engravings by Jean Duvet; Daumier lithographs.

Vose Galleries, 559 Boylston Street—Portraits in oil, by Margaret Fitzhugh Browne. Through June 4.

Guild of Boston Artists, 162 Newbury Street—Annual spring exhibition of paintings, miniatures, etchings and sculpture by members of the Guild. Through June 18.

Copley Society House, 258 Commonwealth Avenue—Paintings by Mary L. Burton and Dorothy Hancock. Through June 4.

Doll Richards, 152 Newbury Street—Miniature portraits in wax by Ethel Frances Mundy. (No closing date assigned.)

Boston Art Club, Copley Square and Dartmouth and Newbury Streets—Pueblo Indian Paintings by We Penn, and other Indian art in sculpture and weaving. Through June 4.

Scherwee Studio, 565 Boylston Street—General print show.

For other exhibitions, see Monday's Monitor.

SEABURY BRINGS OUT FRESH DATA ABOUT WALKER

(Continued from Page 1)

proof the bond coupons were cashed by the Mayor.

"The record shows," replied Judge Seabury, "that coupons, up to the date I have mentioned, were deposited by the Mayor in his personal account. He says he turned those bonds over to Mrs. Walker, where they now are."

Mr. Rosenbloom testified the bonds were convertible into stock at $25 a share any time between April 1, 1929, and April 1, 1934, unless before that time there should be a call for redemption.

"Your honors will remember the testimony to the effect that these bonds, which are convertible into stock, were subsequently turned over by Mayor Walker to Mrs. Walker," Judge Seabury repeated.

He then read into the record Section 1883 of the City Charter, which states any city official who is a stockholder in or is directly or indirectly interested in any corporation having a contract with the City of New York can upon conviction be forced to forfeit his office and be punished for misdemeanor.

Special from Monitor Bureau

NEW YORK, June 1—New evidence to show that a definite connection existed between the financial affairs of Mayor James J. Walker and the $1,000,000 bank accounts of the $3500-a-year missing law clerk, Mr. Russell T. Sherwood, who the Mayor has denied was his business agent, and further contradictions of the Mayor's sworn testimony before the Hofstadter Joint Legislative Committee, stand written today in the records of the inquiry into the Walker Mayoralty.

Judge Samuel Seabury, inquiry counsel, expects to conclude the testimony about Mayor Walker this week, when the legislative committee will adjourn until after the Democratic National Convention late this month.

The committee counsel, it is believed, expects to base his charges against the Mayor to Gov. Franklin D. Roosevelt on the list of financial transactions in which Mayor Walker and Mr. Sherwood participated. It will then be left to the Governor's decision whether the Mayor's explanations of transactions in which he admitted participation are sufficient and whether the testimony of the Mayor has been weakened by other testimony at variance with his.

Mr. James T. Ellis, accountant for the investigatory body, returned to the stand yesterday to analyze further for the committee Mr. Sherwood's bank and brokerage accounts. He testified that of the $961,225 the law clerk deposited between 1926, the year Mayor Walker took office, and his flight from the committee's jurisdiction last August, securities worth $41,868 were withdrawn and delivered to the "unnamed person" who figured prominently in the questioning of the Mayor last week.

In addition, he showed that Mr. Sherwood, who, the Mayor admitted, was financial handy man for Mrs. Walker and for Mrs. Nan Walker Burke, sister of the Mayor, paid for a $18,500 letter of credit for this unnamed person in 1931. A $7500 payment from Mr. Sherwood's account to this individual on the Mayor's personal authority was established by Judge Seabury last week through direct testimony of the Mayor. This person, the committee counsel feels, thoroughly identified the Mayor's interest in the Sherwood fortune.

Candy Makers Beat Slump by Initiative

BUFFALO, N. Y., June 1 (AP)—The secret of keeping business up to normal levels in the midst of a business recession, for confectioners at least, has been told at the sixteenth annual convention of the Associated Retail Confectioners of the United States, which entered its second day here today.

Leading candy retailers from all parts of the country supported Mrs. Ora H. Snyder of Chicago, president of the association, in her assertion that the confectionery business had reported few failures. They told how they had succeeded by making a product which would sell for a cheaper price.

Mr. George C. Cobb of Worcester, Mass., said: "Spend 3 per cent of your gross on newspaper advertising. It will all come back to you." Mr. Al. Herz of St. Louis said: "Keep up wages, open more shops and offer good candy, not fancy stuff, at lower prices." The advice of Ernest Wilson of San Francisco was: "Give the public the benefit of the reduced prices of raw materials. The public is very price-conscious now."

WEATHER

U. S. Weather Bureau Report

Boston and Vicinity: Partly cloudy tonight and Thursday, probably with showers Thursday; not much change in temperature.

Massachusetts: Cloudy, followed by showers in north portions tonight and Thursday; not much change in temperature.

Maine: Partly cloudy tonight; slightly cooler on the south coast.

Vermont, New Hampshire and Connecticut: Cloudy, followed by showers late tonight and Thursday; not much change in temperature.

Rhode Island: Partly cloudy tonight and Thursday; not much change in temperature.

Atlantic coast, Eastport to Sandy Hook: Fresh west winds over south portions, moderate west to northwest winds over north portions, weather partly overcast tonight and Thursday, followed by showers over north portions on Thursday.

Official Temperatures

	A	B		A	B
Atlantic City	64	66	Montreal	62	66
Bismarck	48	62	Nantucket	62	62
Boston	64	76	New Orleans	74	86
Buffalo	66	66	New York	64	70
Calgary	48	60	Norfolk, Va.	64	78
Charleston	72	78	North Plate	62	84
Chicago	64	72	Philadelphia	64	76
Cincinnati	70	80	Phoenix, Ariz.	64	92
Denver	52	78	Pittsburgh	64	78
Eastport, Me.	56	56	Portland, Me.	62	68
Hatteras	72	72	Raleigh	68	78
Honolulu, T.H.		78	St. Louis	66	82
Tp.m. May 31	72		St. Paul	64	74
Helena, Mont.	50	64	Salt Lake City	48	66
Huron, S. D.	60	72	San Francisco	54	64
Jacksonville	74	80	SantaFe, N.M.	42	72
Kansas City	64	78	Seattle	52	66
Key West	80	84	Tampa	74	88
Los Angeles	58	62	Washington	64	78
Memphis	72	86	Wichita, Kan.	62	90
Miami, Fla.	74	80	Williston, N.D.	54	62

A—9 a. m. eastern daylight saving time June 1.
B—Maximum May 31.

High Tides at Boston

(Eastern Daylight Saving Time)
Wednesday 10:18 p. m., Thursday 10:48 a. m.
Height of tides 9.2 feet, 9.1 feet.

Light all vehicles at 8:43 p. m.

WAREHOUSE IMPORTS GROW

Imports at Boston for warehouse during the week ending May 28 were valued at $136,242, or nearly three times the value of such imports the preceding week, when the figures were $51,276, it was announced today by Mr. W. W. Lufkin, collector of customs. Imports for immediate consumption, the bulk of which were free of duty, were valued at $1,003,275.

Black Diamond Ships Modernized

Modernization at a cost of $1,000,000 of the fleet of six freighters of the Black Diamond Steamship Corporation, operating between New York, Boston and Antwerp and Rotterdam, is progressing rapidly. Passenger accommodations are being added and speed increased.

Mr. F. E. Huck, vice-president, and Mr. J. E. Dockendorff Jr., son of the president, in Boston to confer with local agents, Peabody & Lane, explained the changes in schedule of their sailings.

Three of the vessels, the Sac City, Saco and Tomalva, are now at the yards of the Federal Shipbuilding and Dry Dock Company, Kearny, N. J., undergoing transformation. The City of Alton, Coahoma County, and Sacandaga are to be withdrawn from service and sent to the yards as soon as possible. All vessels are to be renamed and the running time from Boston to Antwerp cut down three days.

The first three ships to be returned to service will be called the Black Eagle, Black Hawk and Black Gull. All are to have the stern and rudder almost entirely redesigned, and the hull lengthened at the after end to obtain the greatest load-waterline length that is possible without increasing the over-all length of the ship. Speed is to be increased from 10 knots to 14 knots.

CONFECTIONERS ELECT

ATLANTIC CITY, N. J., June 1 (AP)—Mr. A. E. Sander of Lancaster, Pa., was elected president, and Mr. J. M. Gleason of Boston, and Mr. Andrew B. Ziegler of Milwaukee, vice-presidents of the Confectioners' Association of the United States, as the organization closed its convention Thursday.

TYPEWRITERS

We are Headquarters for Corona, Royal, Underwood, Remington and Noiseless Portables. All Standard machines in stock. Lowest Rental Rates. Sold on Terms of $5.50 Per Month.

Liberal allowance on your old machine

E. A. RAPHAEL CO.

49 Bromfield Street, Boston

Han. 8585

The National Rockland Bank of Boston

Capital - - - - $1,500,000
Surplus - - - $3,000,000

BOSTON OFFICE
50 Congress Street

ROXBURY OFFICE
2343 Washington Street

Hemstitching

Special Rates 7c A Yard

DONE WHILE YOU WAIT

PLEATING One Day Service

Buttons Covered to Order
SPECIAL ATTENTION GIVEN TO MAIL ORDERS

ELITE We Supply Silk
Hemstitching & Pleating Co.
89 TEMPLE PLACE 10TH FLOOR
BOSTON

Martha Weathered Shop

The Drake Hotel

● We wish it were possible for every woman interested in fine apparel to visit our Shops and to become acquainted with the kind of merchandise we carry. Otherwise it is impossible for anyone to visualize this collection of unusual pieces. The loveliest Gowns, Sportswear and Millinery imaginable are always available. Its the type of merchandise that is irresistible. So much so, in fact, that for years we have been obliged to advise against overbuying. ● Large sizes are carried in our Shop in the Drake Hotel. The small sizes are carried in the Misses Shop. ● No one in our organization ever suggests a purchase. The merchandise itself does that, and visitors invariably return.

Weathered Misses Shop

950 No. Michigan Avenue

CHICAGO

Corner Oak Street — Directly Opposite The Drake

JORDAN MARSH COMPANY
BOSTON

No-Moth Makes Rarities of Moths!

Don't Delay!

No-Moth

Hang No-Moth in your closet and you need never worry about moth-eaten garments. It makes moths extinct. No-Moth thoroughly cedarizes your closet — safeguards it for twelve months.

COMPLETE FOR

$2

Refills $1.50

Mail or phone orders filled HUBbard 2700

THIRD FLOOR—ANNEX

Special Announcement

BARNEY STAPERT
Former World's Amateur Champion
TYPIST

will be in our store giving S-P-E-E-D demonstrations THURSDAY, FRIDAY and SATURDAY, June 2, 3, 4, from 11:30 to 1:30 and 3:00 to 4:30.

See the new Underwood Noiseless Portable Demonstration.

ARCADE TYPEWRITER CORP.

ESTABLISHED 1901
80 Boylston St., Little Building, Boston — Hancock 3121

BAILEY'S

Cleansers and Dyers

WHY NOT MOTHPROOF your Rugs, Blankets, Furs, Furniture and Drapes

WATERTOWN	30 Washburn Street	Mid. 4561-2-3
BOSTON	26 West Street	Han. 8126
BOSTON	608 Beacon Street	Ken. 3838
WINCHESTER	17 Church Street	Win. 0528
LEXINGTON	1711 Mass. Avenue	Lex. 0441
CONCORD	Main Street	Con. 0784-W
AYER	408 Main Street	Ayer 63

JORDAN MARSH COMPANY
BOSTON

Frigidaire is surplus-powered to provide complete refrigeration even on hottest summer days!

Many years from now your Frigidaire will still give you the same highly efficient service!

FRIGIDAIRE

$147.50 to $602.50 delivered and installed

Frigidaire is an electrical refrigerator that will give you fully dependable service today, next summer—and for many summers hence. Made by the world's largest manufacturers of electrical refrigerators and backed by General Motors! ¶ If you cannot come in, phone HANcock 9000 and a representative will call at your home.

Use our Meter-Ice plan, pay only 25c a day!

Have you seen FREEZER-TRAY, the electrical ice cream freezer that fits any electrical refrigerator? One-quart size, $15.

THIRD FLOOR—ANNEX

Radio

484 Boylston Street, BOSTON

Cool Sports Frocks

for warm days in town

Choose a JACKET FROCK at 12.50 or more

A wide variety of Printed Sheers and Crepes are arriving every day . . .

Light Afternoon, Daytime and Dinner Dresses

Hats Suits DRESSES Coats Sportswear

Ask for descriptive circular on the DUETTE HOME DRY CLEANER

B. F. MACY

House Furnishings
474 Boylston St., Boston
Tel. KEN more 4560

Rugs

Oriental and Domestic
Cleaned and Repaired by Hand

AMERICAN ORIENTAL RUG CO.
321 Harvard St., Brookline
Museum and Collectors References
ASPinwall 1225

"Say it with Flowers"

Flowers Telegraphed Promptly to All Parts of United States and Canada

Penn The Florist

124 Tremont St. LIBerty 4317
BOSTON, MASS.

AUTOMOBILE REPAIRING

Official Brake and Headlight Station, No. 280

Motor Overhauling and Rebuilding—Body Repairs—Painting

TRICO VISIONAL WIPERS

We are equipped to handle any job regardless of size.

H. W. Johnson & Co.
INCORPORATED
796 Huntington Avenue, Boston
Regent 3005—3006

NEW ENGLAND STORAGE WAREHOUSE CO.

32 George St., Roxbury

HOUSEHOLD GOODS STORED

HIGhlands 9370

"Cold Storage for Rugs"

LECTURE

by Miss EMMA DUNN

ON

THOUGHT QUALITY IN THE VOICE

How to Obtain and Retain a Well-Modulated Speaking Voice

HOTEL HEMENWAY
Westland Ave. and Hemenway St.
BOSTON

Thursday Evening, June 2, 1932
At Eight O'Clock

ADMISSION, $1.00

Tickets on Sale at Waters, Inc., 138 Massachusetts Avenue and at Hotel Hemenway.

NOTE—Miss Dunn's Lecture is based on seven articles written for and published in The Christian Science Monitor.

Irrespective of Cost

Our Entire Stock of

For MEN and WOMEN

Reduced to

$8.95

Our Need of Cash, Your Gain in Comfort

We Must Move This Merchandise

CHILDREN'S SHOES

Sizes 8½ to 2, reduced to $4.85

Dr. Saklad Shoe Shops Inc.

Room 302, Park Cross Bldg.
145 Tremont Street, BOSTON

FINAL CLEARANCE

Drastic Reductions in All Merchandise

Hats—Gowns

Prices below cost. All sales final.

Shop closed July 1—August 22

E. S. HALE

169 Newbury Street, BOSTON

Direct from India!

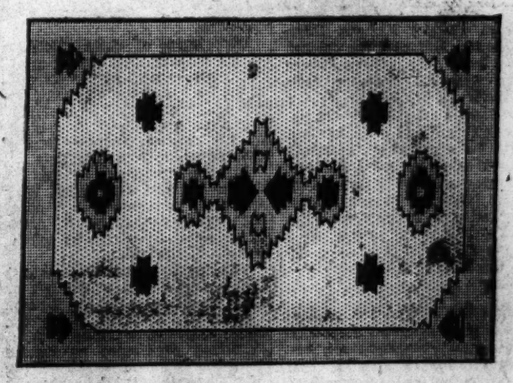

New Designs . . . New Colors

DRUGGETS

at Lowest Prices in Our Memory

Spring-like freshness in their exhilarating colors! In their stimulating designs! For sunrooms, studios, boys' rooms, and, of course, summer homes.

9 x 12 ft.		8 x 10 ft.	
New low price	31.50	New low price	23.50

4x5	6.00	2.3x9	6.00	6x9	15.50
3x6	5.25	3x9	8.00	5x8	11.50
2.6x5	3.65	2.3x12	8.00	6x12	21.00
2x4	2.40	4x7	8.00	9x15	40.00

JOHN H. PRAY & SONS CO.

646 Washington St., *Opp. Boylston*, BOSTON

CHICAGO SCHOOL STUDY STRESSES TAXING REFORMS

Board Headed by Strayer Charts Course to Keep Educational Goals

Special from Monitor Bureau

CHICAGO, June 1—Faced with the alternatives of offering their children restricted educational opportunities or revising their antiquated tax systems, 25 states have taken steps since 1930 toward modernizing their tax machinery. Illinois, in company with other states, must make a similar choice, and Chicago should throw its influence in the direction of adding Illinois to these states.

This was the conclusion of Dr. George D. Strayer of Columbia University, who with a staff of 99 experts, has completed an 11-volume survey of this city's school system. Dr. Strayer presented the 2000-page report to the Board of Education today.

While the study goes into every phase of school work here, from janitors' tools to the curriculum, and makes recommendations for economies and improvement, it places particular emphasis on the financial aspect of the system because of the fact that schools here are running without a regular income and teachers have been only partially paid for more than a year.

"The fiscal difficulties of Chicago," the survey staff finds, "are as much the outcome of an obsolescence of its taxation system as any fundamental lack of tax paying ability, although the effect of the current depression on the latter is clearly recognized."

As an immediate measure, Dr. Strayer recommended reducing school expenditures along lines advised in his report, chiefly in business administration and building, by a sum of $15,600,000, or 19 per cent of the 1932 budget. If more reduction is found necessary, he counseled closing schools.

Cutting teachers' salaries he and his associates did not find advisable. Teachers here are not overpaid in comparison with other large cities, he declared. As to instructional salaries in general, he laid down some fundamentals.

Recognition in the salary schedule for the small group of really exceptional teachers, "rarely more than 5 or 10 per cent," was declared a need by Dr. Strayer.

Cutting Wages Of Teachers In New York Decried

Special from Monitor Bureau

NEW YORK, June 1—The inconsistency in cutting the wages of school and college teachers on New York City pay rolls before steps have been taken to curtail "tens of millions wasted and otherwise misspent yearly" in city departments is strongly protested by Mr. William H. Allen, director of the Institute of Public Service, in a circular issued to citizens today. Those in favor of teacher wage-cuts, Mr. Allen states, are citing the example of Pittsburgh teachers who accepted a 10 per cent reduction voluntarily to stave off reductions in personnel.

Mr. Allen holds that any debate on the subject should give equal consideration to the city's large-scale budget and assessments. He quotes the State Tax Commission's estimate that "favored owners are given $50,000,000 to $100,000,000 a year in taxes by underassessments" and declares that the city "compromised condemnation suits last year by allowing 190 and 260 times the assessed valuations."

Departmental extravagance, he asserts, includes "graft prices for school repairs, monopoly prices for city equipment, needless printing and supplies, useless bureaus, a $7,500 commissioner who works all day in private shipping, stenographers at $5000, $6500 and $7500," and salaries of city heads, including Mayor James J. Walker's annual $40,000, which were increased in the face of demands for economies.

NOVA SCOTIA MINERS SIGN WAGE CONTRACT

GLACE BAY, N. S., June 1 (AP)—The seal of settlement was placed on seven months of uncertainty yesterday when officers of the Dominion Steel & Coal Corporation and of United Mine Workers, District 26, met and signed a new wage contract.

The agreement, effective from May 31 this year to Jan. 31 of next year, embodies major recommendations of the Duncan Commission—reduction of wages for datal workers by 10 per cent, contract workers by 12½ per cent, and appointment of an independent umpire to settle disputes between the union and the corporation.

POLISH MINE OWNERS POSTPONE WAGES

KATOWICE, Poland, June 1 (AP)—Directors of the Koenigs-Huette mines announced today they could not meet the May pay roll because of a lack of ready cash.

The Bismarck mine paid only 30 per cent of the April wages. The management stated they had on hand about $1,500,000 in Soviet Russian bills of exchange on which they have not been able to realize.

JUNE MATURITIES

NEW YORK, June 1—Corporate maturities in June aggregate $97,240,090, compared with $58,512,630 in May and $60,871,940 in June, 1931. In addition foreign government loans amounting to $6,776,000 mature.

Institution and Man Honored

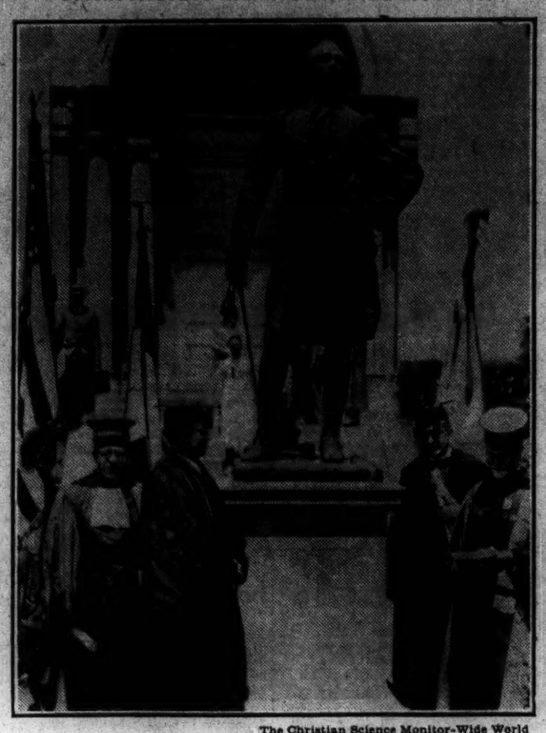

The Christian Science Monitor-Wide World

LAFAYETTE COLLEGE TURNS CENTURY

Statue of Great French General, Who Did so Much to Bring Success to American Arms in Revolution, Looks Calmly On

France sent one of its savants, Dr. Charles Cestre of the University of Paris, to attend in Easton, Penna., the centennial ceremonies of Lafayette College. He is here reading his opening speech at the foot of the Lafayette statue on the college grounds.

YEAR-AROUND GOOD WILL IS CALLED NEED

Georgia Students Hear Plea for Peaceful Attitude Toward All

Special to The Christian Science Monitor

ATLANTA, Ga. — Youths from various colleges and schools joined here recently in a Good Will Day program, sponsored by the Christian Council of the Young Women's Christian Association, to plead that there be a year-around observance of "peace on earth and good will toward man."

Dr. Willis A. Sutton, former president of the National Education Association, and now superintendent of the Atlanta Public Schools, emphasized the right way to learn to think of peoples of other nations. Hatred, intolerance, indifference, Dr. Sutton named as erroneous attitudes toward other peoples.

"There must be a finer attitude of spirit within us," he said. "We are approaching the right spirit when we begin to think of others with understanding.

"If we can understand the people of Japan, of China, of India, of Africa or of Europe, then we shall have greater good will toward them.

"But we want something more than simple understanding — we want sympathetic understanding. And what I mean by sympathetic understanding is this—that we not only understand other people of other nations, but that we understand the motive that controls them, and we are in sympathy with their attitude. And then if we are wise and true and good, we shall rise to a higher level still. Our attitude toward all the nations of the world should be that of a neighbor, of one whom we love, of one whom we desire to help.

"First of all we must have good will in the family. We must learn to love our mothers, our fathers, our sisters and our brothers, and live in peace with them. In the second place, we must have good will toward the people who live on our street, and live in our community. We must be charitable in our thinking about them.

"In the third place we must have good will toward all the nations that have gathered in this, our American land, so that we shall not think in terms of people who were born and reared in other lands as alien or foreign people. I would advise you to forget that there is such a word in the dictionary as 'foreigner.' In reality there are no foreigners."

PRESIDENT TO SIGN BILLS AT LEISURE

WASHINGTON, June 1 (AP)—That touch of the picturesque which is furnished at the close of each Congress by the President's last minute dash to the Capitol to sign bills, may now disappear forever.

The Supreme Court yesterday held the President may sign any measures within 10 days of their passage, and there is no necessity for him to rush action just because Congress is ending. It is custom that the President be asked if he wishes anything further done before the last bang of the gavel is delivered, but this query can be put to him just as well at the White House.

Easier Amending Of Constitution Sought by Gibson

Special from Monitor Bureau

WASHINGTON, June 1—A proposal to change the Constitution of the United States to make amendment easier is pending before the House in a measure introduced by Representative Ernest W. Gibson (R.) of Vermont.

At present, Mr. Gibson says, there are only two ways of amendment provided.

The method now proposed by Mr. Gibson, would permit a direct vote by the people on any pending constitutional amendment. It would permit the type of direct "referendum" on a big issue which had been discussed in connection with the prohibition issue, but which is not possible under the terms of the Constitution.

"I believe the people should have the right to vote direct on any fundamental changes in the Constitution," Mr. Gibson said. "In my state the constitutional conventions system was discarded as obsolete in 1870 and since that time amendments to the State Constitution have been ratified by direct vote. If the people can be trusted to vote direct on amendments to the State Constitution, they can be trusted to vote on changes to the Constitution of their country."

CANADIANS LINK EMPIRE TARIFFS AND MONEY UNIT

Alberta Farmers Advise Lowering of Dollar to Level of Pound

Special to The Christian Science Monitor

OTTAWA, June 1 — While Canada's "platform" at the forthcoming Imperial Economic Conference is not being divulged for obvious reasons, signs are accumulating that would indicate that monetary reform may play a part second only in importance to preferential tariffs. To the report of the last International Labor Conference at Geneva there was appended the following footnote:

"There is one scheme of very wide scope which might be adopted before long. The British Empire Economic Conference, which is to meet at Ottawa shortly, will probably discuss the proposal made at the last Imperial Conference by the General Council of the Trades Union Congress and the Federation of British Industries. The proposal is to create an economic secretariat for the British Empire which would include representatives of the governments of Great Britain, the Dominions and India as well as of employers and workers in industry, commerce, agriculture, shipping, etc."

The first duty of such a secretariat, presumably, would be to devise a single monetary system throughout the Empire and thus remove one of the greatest obstacles to free interchange of goods as between the Dominions.

During the last session of Parliament the United Farmers of Alberta urged the Government to abandon its technical adherence to the gold standard and allow the Canadian dollar to drop to the relative level of the pound sterling.

Their spokesman pointed out that with the paper pound worth only $4.10 in Canadian currency the Canadian exporter is gravely handicapped in the British market against his greatest agricultural competitors, Denmark, New Zealand, Argentina and Australia.

Danish currency being on a par with the British pound, the Danish farmer realizes in his own currency as much as the commodity brought in British currency in Liverpool, less only the handling charges. The other countries have an even greater advantage, for the pound brings about $6.00, and "the Canadian farmer has not a chance."

"Parity with the pound" should be the slogan of Canadian agriculturists, say the farmer members, and they demand that the matter be discussed before the Imperial Conference.

Tokyo Awaiting Report of Lytton

By Radio to The Christian Science Monitor

TOKYO, June 1—The press is showing considerable interest in the preparation of the final report of the League's Commission to China, under the leadership of the Earl of Lytton, following the completion of its tour of Manchuria.

There is some question as to whether the commission will recommend some form of international mandate over Manchuria.

Japanese opinion is solidly opposed to any such effort.

BRITISH PREMIER AND BUSINESS URGE PRICE RISE

Higher Values Placed at Root of Restoration in Trade Prosperity

Special from Monitor Bureau

LONDON — Statements made independently on April 29 by Mr. Ramsay MacDonald, Premier of Great Britain, and the Federation of British Industries indicate a common aim on the part of the Prime Minister and the United Kingdom's chief organization of manufacturers in the direction of raising commodity prices.

Mr. MacDonald's statement appeared in the fortnightly News Letter issued on behalf of the National Labor Group.

"Do not let us," he said, "mislead the working-class housekeeper that trade prosperity can return without some slight rise in price. Prices should correspond to costs of production and allow a good standard of wages to be paid."

The Federation of British Industries goes into greater detail. It says the primary objective of Britain's monetary policy should be as follows: To raise the level of sterling prices to a figure at which production can be carried on with reasonable profit; promotion thereafter of stability in the price structure and balanced production without the sterling area; conscious direction of the flow of savings into new investments calculated to secure the maximum of advantage for industry.

The Famous B. V. D. U-1 Union Suit $1

B.V.D. UNION SUITS for COOLNESS and COMFORT

B. V. D. Union Suits are made of B. V. D.'s famous nainsook, the coolest underwear fabric ever made. They're tailored to fit you perfectly—to hold their smartness and to keep you comfortable. Always insist on the red woven B. V. D. label—the three lettered guarantee of quality, fit and service.

B.V.D.

REG. U. S. PAT. OFF.

B. V. D. PRODUCTS—Union Suits, Coat Shirts and Knee Drawers, Pullover Shirts and Shorts, Knit Union Suits, Sweaters, Swim Suits and Pajamas.

Our shoes are made in a Small Factory

Yes, our plant is small and the shoes we make are put through in small lots. This enables us to give them more individual attention. Such details as fit and appearance we watch very closely. Every True Step shoe that leaves our factory is designed with a narrow shank and narrow heel which means that it should fit your foot as snugly as a glove.

I do not say that we are able to give you a $10 value for $5. We don't. But never in my 20 years of shoemaking have I been able to turn out shoes so smart, so style-worthy as the models our dealers are now showing.

Below are two popular warm weather shoes. If your dealer does not carry True Steps, write for the True Step booklet and we will send you the name of the dealer near you.

H. G. Robinson
President.

ROBINSON-BYNON SHOE COMPANY
Auburn, New York

TRUE STEP

Shoes for Women $5

THE SHARON

A smart Prince of Wales Tie which comes in Pearl Sweager Brown Elk and White Elk with contrasting trim and rubber soles. Only $5.

THE PERT

A freshly styled model of Sweager Brown and Black Calf with a leather heel, $5.

oilier oil... IS BEST FOR YOUR MOTOR

IN a limited area of the eastern United States is found a crude oil—Pennsylvania Grade Crude—from which the world's finest motor lubricants are refined.

Nature has endowed this particular crude with a greater oiliness than other crudes.

Motor oils refined from it are more resistant to heat, give better protection to the motor, last longer and insure a sweeter-running, more powerful car.

When you buy motor oil, make sure it is an *oilier* oil, one of the brands refined from 100% pure Pennsylvania Grade Crude.

This emblem appears on many different brands of motor oils. It guarantees that the oil which displays it is made 100% from Pure Pennsylvania Grade Crude Oil. The maker's individual brand guarantees the quality of the finished product. Pennsylvania Grade Crude Oil Ass'n, Oil City, Pennsylvania.

100% PURE PENNSYLVANIA OIL

Trade Mark Reg. U. S. Pat. Off.

PENNSYLVANIA GRADE Crude Oil Association

AN ORGANIZATION EMBRACING PRODUCERS, REFINERS AND MARKETERS OF HIGH GRADE 100% PURE PENNSYLVANIA OIL

HAVE you renewed your subscription to the Monitor? Prompt renewal insures your receiving every issue, and is a courtesy greatly appreciated by
The Christian Science Publishing Society

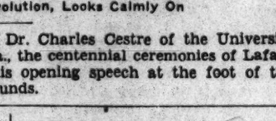

HENRY FORD ON SELF-HELP

MY VIEWS of how people can best be helped are not new. The present period has only brought them into intensive application. Nearly twenty years ago when we established our minimum wage, which is now six dollars a day, we had the other side of the problem. It was then a problem of sudden prosperity. We tried to teach our employes how to handle their resources to the best advantage and how to evade the parasites which wait on every hand for the workers' wages. There was no criticism of our methods then; in fact, they were commended. They are the same methods now with such improvements as experience has suggested.

I said, in the first of this series, that being out of some one's employ need not mean being out of work. In the last analysis independence means self-dependence. Dependence on some one else for employment in busy times may too easily become dependence on some one else for support in slack times.

If it is right and proper to help people to become wise managers of their own affairs in good times, it cannot be wrong to pursue the same object in dull times. Independence through self-dependence is a method which must commend itself when understood.

Methods of self-help are numerous and great numbers of people have made the stimulating discovery that they need not depend on employers to find work for them—they can find work for themselves. I have more definitely in mind those who have not yet made that discovery, and I should like to express certain convictions I have tested.

The land! That is where our roots are. There is the basis of our physical life. The farther we get away from the land, the greater our insecurity. From the land comes everything that supports life, everything we use for the service of physical life. The land has not collapsed or shrunk in either extent or productivity. It is there waiting to honor all the labor we are willing to invest in it, and able to tide us across any dislocation of economic conditions.

No unemployment insurance can be compared to an alliance between a man and a plot of land. With one foot in industry and another foot in the land, human society is firmly balanced against most economic uncertainties. With a job to supply him with cash, and a plot of land to guarantee him support, the individual is doubly secure. Stocks may fail, but seedtime and harvest do not fail.

I am not speaking of stop-gaps or temporary expedients. Let every man and every family at this season of the year cultivate a plot of land and raise a sufficient supply for themselves or others. Every city and village has vacant space whose use would be permitted. Groups of employed men could rent farms for small sums and operate them on the co-operative plan. Employed men, in groups of ten, twenty or fifty, could rent farms and operate them with several unemployed families. Or, they could engage a farmer with his farm to be their farmer this year, either as employe or on shares. There are farmers who would be glad to give a decent indigent family a corner of a field on which to live and provide against next winter. Industrial concerns everywhere would gladly make it possible for their men, employed and unemployed, to find and work the land. Public-spirited citizens and institutions would most willingly assist in these efforts at self-help.

MANY people have found ways to self-help. Others have yet to learn how. The one wide-open, practical, certain unemployment insurance is the land. A family with its food assured is a family that can face the world. Both employed and unemployed men should invest their labor in the land this season. Hoarded labor is as harmful to the nation as hoarded cash. The family garden helps everybody and hurts none. It even helps the farmer by lifting the burden of public welfare taxes. Let every man and every family cultivate a plot of land this year, first for their own benefit, next for the benefit of trade, and for the benefit of the nation in general.

I do not urge this solely or primarily on the ground of need. It is a definite step to the restoration of normal business activity. Families who adopt self-help have that amount of free money to use in the channels of trade. That in turn means a flow of goods, an increase in employment, a general benefit.

When I suggested this last year and enabled our own people to make the experiment, the critics said that it would mean competition with the farmer. If that were true it would constitute a serious defect in the plan. My interest in the success and prosperity of the farmer is attested by my whole business career.

The farmer is carrying in the form of heavy taxes the burden of families who cannot afford to buy his produce. Enabling them to raise their own food would not be taking a customer away from the farmer, but would be actually lifting a family off the tax-payer's back. It is argued that farm products are so cheap that it is better to buy than grow them. This would be impressive if every one had money to spend. Farm products are cheap because purchasing power is low. And the farmer paying taxes helps to pay the difference. The course I suggest is not competition with the farmer; it deprives him of no customer; it does not affect the big market crops. Gardens never hurt the farmer. Partnerships between groups of city men and individual farmers certainly help the farmer. When a family lifts itself off the welfare lists or increases its free cash by raising its food, it actually helps the farmer as it does every one else, including itself. In fact, it is fundamental that *no one is hurt by self-help*. In the relief of tax burdens and the revival of industry the farmer would share the benefit.

I do not wish to be too detailed in this suggestion. I know what we shall do in our own part of the country and with our own people. How this method is to be suited to conditions in all parts of the country must be determined. I am urging Branch Managers of the Ford Motor Company and Ford dealers everywhere to study this suggestion and find the best method of applying it to their communities.

It is not a question of selling land, or of rents. Those who have the land must offer it to those who will use it. We ourselves shall farm large tracts of land, not for profit, but in experimental search for new market outlets for the farmer. We are saying to our people: "Here is the land. How much can you use?" For several years we have been running large crops of everything from sunflowers to soy beans through our chemical laboratory, in an effort to find an annual market for the farmer's produce—but that is a story I shall have to postpone until Friday. I mention it now to show that even in these larger operations we are not entering into competition with the farmer. Our hope for agriculture is to make it the partner of industry.

Prepared and paid for by the Ford Motor Company as a contribution to public welfare.

ELY TAX PLAN LOSES; ISSUE OF BONDS PROPOSED

New Measure Provides Tax on Intangibles Exempt Under Law

Gov. Joseph B. Ely's special taxation program, calling for salary reductions in state and county departments, a 1-cent increase in the gasoline tax, an increased poll tax and certain minor provisions, was rejected by the House of Representatives, yesterday, in favor of a substitute program providing for a $20,000,000 bond issue to be funded by a 6 per cent tax on intangibles now exempt under the law.

Should the Ways and Means Committee, now considering the bond issue, report against the new bill, a way would be provided for reconsideration of the Governor's plan. Mr. Leverett Saltonstall, Speaker of the House, supported the Governor's recommendations on the basis that no new taxation would be levied.

Several amendments were offered by Governor Ely's supporters in an effort to save his program but all were defeated. The bond bill was filed by Representative C. F. Nelson Pratt of Saugus and it calls, principally, for the issuance of notes from time to time, as needed, to an amount of $20,000,000 for such periods as the Governor shall recommend to the General Court.

The amount necessary to pay the interest on the bonds would be raised by the proposed tax on intangible property now exempt.

Having been passed by the Senate, yesterday, the measure authorizing purchase of the Boston to Revere branch of the Eastern Massachusetts Street Railway by the Boston Elevated Railway Company, was in the hands of the House, today, for concurrence.

Bills were rejected by the Senate requiring that the Massachusetts bar examiners personally mark examination papers and authorizing the city of Revere to maintain and operate buses in Revere, Boston, Chelsea, Lynn, Malden and Everett.

Cream would be exempt from the provisions of the uniform milk inspection bill now before the Senate by an amendment to the measure which the Senate adopted.

For the first time this session, a veto of the Governor's was overridden when the House refused to reconsider its previous action for passage of a bill to reinstate Lucius Banks as a member of the Boston Police Department.

Both branches of the Legislature referred to the Committee on Banks a special message from the Governor recommending that the law pertaining to liquidating closed banks be amended to empower the bank commissioner to permit the banks concerned to take back certain mortgages pursuant to the sale of real estate.

Civic Teamwork Gets Playground

Special to The Christian Science Monitor

AKRON, Ohio—For a while it has looked as if Akron children, and a host of unemployed grown-ups, would have to spend their playtime in unorganized groups on the hot and hazardous city streets. This spring there was no money at all in the school board coffers even to open the playgrounds, not to speak of running them.

Then the same civic consciousness, which 30 years ago prompted the opening of the first playground, was again aroused. Chamber of Commerce, home and school leagues, rubber manufacturers and individuals have answered the challenge. They have donated $2500 for the maintenance of the children's playground program.

The city recreation committee, established two years ago, set out to raise funds through the proceeds of an international charity pageant. Paid and volunteer workers are being placed on every field in the city. Eagle Scouts are being called into service on the 25 available playground sites for children.

One-Time Queen Of Jute Clippers To Be Restored

At the end of a tow line the rusted iron bark Coriolanus moved slowly down Boston Harbor en route to Bath, Maine, where reconditioning is to restore all her glory of former days.

The vessel, once the queen of British jute clippers, holds a record that even modern transatlantic liners might well be proud of. Under a wide spread of canvas, with chanties of the sailors and stiff breezes that gripped her square sails to speed the craft over the vast expanse of ocean, the Coriolanus made a record of 69 days from the English Channel to the Hooghly River, at Calcutta, India, in 1877, a record that is said to stand to this day for sailing ships.

After sailing under six flags, the Coriolanus, built at Dumbarton, Scot., in 1876, has been taken over by Mr. C. Nelson Rogers of Boston to be entered in the American Merchants Service, sailing from Boston about Oct. 1 to trade between this port and ports in Portugese West Africa, as the last square-rigged craft to trade under the American flag.

Laid up at New Bedford prior to being taken over by present owners, the bark has been at Battery Wharf, Boston, three months. The tug Cumberland of Portland, Maine, took the vessel out today for the Bath Iron Works. The entire hull is to be sandblasted and painted, and new deckhouses, spars and rigging will be set up.

The only other American square rigger recently in service is the ship Tusitalla, owned by Mr. James Farrell of steel fame, which is now laid up at New York. The Coriolanus' trading operations will be directed by Mr. Carl Buschmann, trader and explorer with more than 20 years experience in Africa, South America and the South Seas. Mr. Rogers will supervise preparation and maintenance of the bark.

WOMEN SUPPORT WHOLE CONSTITUTION

Special to The Christian Science Monitor

OWENSBORO, Ky., June 1—After rejecting overwhelmingly a resolution indorsing a referendum on prohibition, the Kentucky State Federation of Women's Clubs in its annual convention here, by a vote of 71 to 16 adopted a resolution placing the clubs of the State on record as loyally supporting the Constitution of the United States in its entirety.

Forthcoming Lectures On Christian Science

By Members of The Christian Science Board of Lectureship

United States

MASSACHUSETTS

Great Barrington: Mahaiwe Theater, 3:30 p. m., June 5.

Hingham: Hull Municipal Building, Atlantic Avenue, Nantasket, 3:30 p. m., June 5.

Lowell: First Congregational Church, Merrimack Street, opposite City Hall, 3:30 p. m., June 5.

Lynn: First Methodist Episcopal Church, City Hall Square, 3:30 p. m., June 5.

Marblehead: Abbot Hall, 8 p. m., June 5.

Medford: High School Assembly Hall, 3:30 p. m., June 5.

Quincy: Senior High School Auditorium, Coddington Street, near City Square, 3:30 p. m., June 5.

Somerville: High School Hall, Highland Avenue, 3:30 p. m., June 5.

Winchester: Winchester Town Hall, 8 p. m., June 5.

NEW YORK

Jamaica: Sunday School Auditorium, 89-12 164th Street, 8:15 p. m., June 10.

New York (Second Church): Church Edifice, Central Park West and Sixty-eighth Street, 8 p. m., June 6. Radiocast Station WPCH, 810 kilocycles.

Bringing Maine's Lakes Nearer

* * *

'In Time for Breakfast' Is Airplane's Bid to New York's Week-Enders—The 'Balometer'

* * *

"IN TIME for breakfast," is the promise of a new vacation air service from Portland and Rockland to the shore and lake regions of the "Pine Tree State." It is the new "Sportsmen's Service" of the Maine Air Transport Company, Inc., of Rockland, Maine. Alighting from the train or boat early in the morning at either Portland or Rockland, or from the summer air service of Pan American Airways, the vacationist can now board a six-passenger seaplane and be set down in front of his own motorboat landing or beach resort almost early enough to wake up the family so they can get breakfast.

The Maine Air Transport Company will operate in three services by charter from Portland to the Rangeley or Moosehead Lake region, by shore service from Portland to the Casco Bay region or from Rockland to the Penobscot Bay region. The week-ender will be met at the Boston or New York sleeper at Union Station, Portland, and will be transferred by automobile to the M. A. T. sea base on the Portland water front where for fares ranging from $5 to $31.50 he will be flown directly to the Maine lake region.

At Rockland the Boston boat or sleeper will be met with two daily services between Rockland and Stonington or three daily trips between Rockland and Bar Harbor at fares ranging from $2 to $8, one way, or slightly less than double fare for the round trip. Any of these three services are available, of course, for the return trip, to make connections with night trains.

The "head of the house," formerly isolated from his summering family, is now within week-end reach of his family. Boarding a train at Washington, Philadelphia or New York he is within range of the most isolated points in Maine.

M. A. T. planes are also available for special charter. A party of four to six would find this an ideal way to avoid either boats or trains as the company will on request fly directly from Philadelphia, New York, Boston, or intermediate water points to any point in Maine. Reservations on this line can be secured from Postal Telegraph or any recognized travel agency.

* * *

Enter the "Balometer"

In the early days of automobiling almost everything that is today accepted as standard equipment was extra, and if a new instrument was needed to record the car's operation, it was placed on the dashboard. The result was that automobile dashboards were as cluttered up with dials as a power station switchboard. Automobile designers later got busy, combined the functions of some of these meters and produced the simple dashboards of the present day.

Aviation is in need of such simplification, and one of the first moves toward the elimination of dials is the "balometer," the invention of Charles W. Kiesel, an engineer with the Honolulu Board of Water Supply. Mr. Kiesel has applied for patents on his "blind flying" device, which would take the place of the bank-and-turn indicator and the artificial horizon now carried on most airplanes.

Banks and turns are indicated by a needle on the balometer which is vertical when the plane is level but swings to the right or left up to 90 degrees when the plane is banked. The degree of diving or climbing is measured on a cylinder in the same instrument which works in the opposite direction to the familiar type of ribbon automobile speedometer. Plumb bobs suspended in glycerine provide the inertia which causes recording. Early models were unsuccessful on account of oscillation, which Mr. Kiesel has recently eliminated.

A. D. H.

British Past Masters Anxious

* * *

Look Forward Eagerly to Appointments By Grand Master to Grand Lodge Staff

NEWS OF FREEMASONRY

Special from The Christian Science Monitor Bureau

London

ONE of the most interesting functions of the year is the annual appointment of the officers of Grand Lodge; it is certainly one that is looked forward to with eager anticipation by a very large number of past masters of lodges throughout the jurisdiction for it is accounted the highest honor to be deemed worthy of an appointment to an office in Grand Lodge.

In making the investitures this year Lord Ampthill pointed out that it is not possible for the Duke of Connaught, as Grand Master, to make every appointment as the outcome of his own personal knowledge. Each appointment, however, is made with his personal approval.

The recommendations for the appointments are made by the Grand Master's Council, a body without executive powers, corresponding, in a great measure, to the Privy Council of the sovereign. That council consists of the permanent officials of Grand Lodge and some six or seven leading Freemasons who are not on the active list of grand officers who are appointed by the Grand Master.

That council, said Lord Ampthill, has no more arduous and responsible task than that of preparing the list of recommendations as to honors but the choice is made, so far as is reasonably possible, on individual merit alone. No lodge, as such, has any right to a Grand Lodge collar. Individual merit is the sole test, so that one lodge may have half a dozen Grand Lodge officers on its register while there may be 40 lodges without one member entitled to that decision.

At this year's investiture the Grand Master Mason of Scotland was present and he—Lord Belhaven and Stenton—was accompanied by his Senior Grand Warden, F. W. Fell Clark of Glen Caladh, who is an officer of the Grand Lodge of England. Lord Ampthill, in referring to the dedication of the Washington Masonic National Memorial, said that Washington stood as high in the esteem of British Freemasons as of his own countrymen. Grand Lodge gave its approval for the dispatch in the form of an illuminated address of the following message:

"That a message be sent to the Brethren of the United States of America on the occasion of the Dedication of the Washington Masonic National Memorial offering them fraternal greetings and good wishes and assuring them that we share their admiration of George Washington as a man and a Mason."

* * *

The Earl of Harewood has appointed Dr. John Stokes of Sheffield to succeed Richard Gill as Deputy Provincial Grand Master for West Yorkshire and Tom Coombs and Lieut.-Col. Anthony Gadie to be Assistant Provincial Grand Masters. Edwin Middlebrook of Leeds has been appointed Deputy Provincial Mark Master in succession to Dr. Lee Bolton.

* * *

Only four charters have been granted during the past three months by the Supreme Grand Chapter, the lowest number for many years. These will all meet in the provinces, one in Durham, one in Essex and two in Lancashire.

* * *

The Earl of Harewood has been installed as Pro Grand Master of Knights Templar in succession to Maj.-Gen. T. C. Pleydell Calley. He has also been raised to the dignity of Knight Grand Cross in the order.

* * *

Sir Ernest Cook has been installed as Provincial Grand Master for Bristol.

* * *

The Earl of Harewood presided at the 144th anniversary festival of the Royal Masonic Institution for Girls and the large company had the pleasure of welcoming the Princess Royal, who accompanied her husband. West Yorkshire was represented by 2722 stewards, nearly 1400 more than London, and contributed more than half the amount collected, viz., £75,402 out of £124,886. London sent £24,654 and the other provinces £23,482. On the previous day the Princess Royal visited the institution at Clapham Junction and distributed the prizes to the successful scholars. At present there are 1400 girls in the school who are maintained and educated at an average cost of £61 each.

Radio Tonight

DAYLIGHT SAVING TIME

WEEI, Boston (590kc-508m)

5:00 p. m.—Harry Tafe, tenor.
5:15 NBC, "Skippy": sketch.
5:30 NBC, Wayne King's Orchestra.
5:45 NBC, Schirmer and Schmidt, pianists.
6:00 "An Unexpected Quarrel": sketch.
6:15 NBC, Waldorf-Astoria Orchestra.
6:29 Studio announcements; news.
6:45 Organ and piano recital.
7:00 Popular vocal program.
7:15 "Tessie the Typist": sketch.
7:30 Male trio and organ.
7:45 NBC, "Rise of the Goldbergs."
8:00 NBC, "Big Time": sketch; music.
8:30 NBC, "Old Counsellor": orchestra.
9:00 NBC, Goodyear Orchestra; Grace Moore, soprano; Revelers Quartet.
9:30 NBC, Mobiloil Orchestra; soloists.
10:00 Pop Concermt, from Symphony Hall, Arthur Fiedler, conductor.
10:45 NBC, "Danger to National Defense," Floyd Gibbons.
11:00 E. B. Rideout; news.
11:16 Joe Rines's Orchestra.

WBZ and WBZA, Boston and Springfield (900kc-303m)

5:00 p. m.—Agricultural markets talk.
5:15 "Toe Ticklers": soloist; orchestra.
5:30 NBC, "Singing Lady."
5:45 NBC, "Little Orphan Annie."
6:00 Studio announcements.
6:10 Edward J. Lord, pianist.
6:15 "The Monitor Views the News."
6:30 NBC, Royal Vagabonds.
6:45 "Dutch Band."
7:00 Time; NBC, "Amos 'n' Andy."
7:15 NBC, "Believe It or Not."
7:30 NBC, Stebbins Boys.
7:45 NBC, Billy Jones and Ernie Hare.
8:00 "Down to the Sea in Ships."
8:15 Candlelight Woodwind Quintet.
8:30 Winston Sharples's Orchestra.
8:45 Balalaika Orchestra; soloists.
9:00 NBC, "O. Henry" sketch.
9:30 NBC, George Olsen's Music; Jack Benny; Ethel Shutta.
10:00 Dramatic sketch.
10:30 NBC, Arden Orchestra; soloist.
10:45 News; studio announcements.
11:15 NBC, Rochester Civic Orchestra.
11:45 Louis Weir, organist.

WNAC, Boston (1230kc-244m)

5:00 p. m.—"The Puzzle Man."
5:05 "The Dance Parade"; orchestra.
5:30 Shepard Mirror of Fashion.
5:45 "Show World"; orchestra.
6:00 Studio announcements; news.
6:15 Short subjects.
6:30 Big Brother's Radio Rascals.
6:45 "Chandu": transcription.
7:00 CBS, Morton Downey; orchestra.
7:15 CBS, Maxwell Orchestra; soloist.
7:30 CBS, Comedy sketch.
7:45 CBS, "Bing" Crosby, baritone.
8:00 CBS, Linit Orchestra; soloists.
8:15 CBS, "Singin' Sam," baritone.
8:30 Salon Ensemble.
8:45 CBS, "Col. Stoopnagle and Budd."
9:00 CBS, Guy Lombardo; Burns and Allen.
9:30 CBS, Edgar Wallace story.
10:00 CBS, Ruth Etting; orchestra.
10:15 La Paradis Dance Band.
10:30 Carl Moore's Orchestra.
11:00 Studio announcements; news.
11:15 Organ recital, Francis J. Cronin.
11:30 to 1:00 a. m.—Dance music.

WAAB, Boston (1410kc-213m)

5:00 p. m.—CBS, Kathryn Parsons.
5:15 CBS, Bill Schudt's "Going to Press."
5:30 CBS, "The Professor and the Major."
5:45 CBS, "Prohibition Plainly Put."
6:00 CBS, Arthur Jarrett; orchestra.
6:15 CBS, Harold Stern's Orchestra.
6:30 Baseball scores.
6:35 CBS, William Hall, baritone.
6:45 CBS, Funnybones Trio.
7:00 Studio announcements; news.
7:15 Talk, Mr. Richard K. Conant.
7:30 Big Brother's Opportunity Night.
7:45 Concert Ensemble.
8:00 The Gossipers.
8:15 Popular vocal trio.
8:30 CBS, Dictator Orchestra.
8:45 Talk, "Highway Beauty, an Important New England Asset."
9:00 Petite Symphonic Orchestra.
9:30 Organ recital and soloist.
10:00 Studio announcements; news.
10:15 CBS, Talk series.
10:30 CBS, Norman Brokenshire; Welcome Lewis; orchestra.
10:45 CBS, "Welcome to Station CWKO." Hon. Richard B. Bennett; orchestra.
11:15 to 12:00 CBS dance music.

Tomorrow's Features

WBSO, Babson Park, Mass. (920kc-326m)

8:30 a. m.—Studio and musical programs.
12:00 noon—Stocks; music; talk.
1:35 p. m.—Parents' Question Box.
2:05 p. m.—Studio soloists.
3:05 p. m.—Church program.
3:30 p. m.—Good cheer service, Massachusetts Federation of Churches.
4:00 p. m. Studio and musical programs.

WEEI

8:00 a. m.—NBC, Gene and Glenn.
8:15 a. m.—E. B. Rideout; news.
8:30 a. m.—NBC, Cheerio.
9:15 a. m.—NBC programs.
11:30 a. m.—WEEI organist.
12:00 noon—NBC, Home Circle.
12:15 p. m.—News; stocks; produce.
12:45 p. m.—Organist.
1:00 p. m.—The Daily Tattler.
2:00 p. m.—Gretchen McMullen.
2:45 p. m.—Dramatic School of the Air.
3:00 p. m.—NBC, male trio.
3:30 p. m.—WEEI Reading Circle.
4:00 p. m.—News; stocks.
4:15 p. m.—Silver Lining Hour.
4:30 p. m.—Studio soloists.

WBZ

7:00 a. m.—NBC and studio programs.
8:15 a. m.—NBC, Phil Cook.
8:30 a. m.—Studio programs.
9:45 a. m.—Greater Boston Federation of Churches.
10:15 a. m.—NBC programs.
12:00 noon—"The Monitor Views the News."
12:15 p. m.—NBC, Pat Barnes.
1:30 p. m.—NBC, Farm and Home Hour.
2:30 p. m.—Matinée Revue.
3:00 p. m.—Chickering Hour.
3:30 p. m.—Home Forum Cooking School.
4:15 p. m.—NBC, United States Navy Band.

WNAC

6:30 a. m.—Studio and musical.
11:15 a. m.—CBS programs.
12:00 noon—CBS, Graduation exercises of United States Naval Academy.
1:30 p. m.—Boston Information Service.
2:30 p. m.—CBS, Ann Leaf, organist.
3:00 p. m.—Chemical Society lecture.
3:15 p. m.—CBS, La Forge Berumen Musicale.
3:30 p. m.—Boston Popular Revue.
4:00 p. m.—School Committee talk.
4:15 p. m.—CBS programs.

WAAB

7:45 a. m.—Time; news; weather.
8:00 a. m.—CBS programs.
11:00 a. m.—Studio and musical.
1:30 p. m.—Doubleheader; Rex Sox-Washington.

BACK-TO-HOMELAND MOVE IS UNDER WAY

One of the largest "back to the homeland" movements of Lithuanians, Finns and Russians from eastern and mid-Massachusetts cities and towns started today when 190 men, women and children boarded a special train at South Station for New York, where they will be transferred to the Cunard Line steamer Mauretania for the trip to the land of their birth.

The Mauretania proceeds direct to Southampton, where the Cunard liner Lancastria will be moored alongside the Mauretania and those destined for northern Europe will then step from one ship to the other to be taken to Holtenau via the Kiel Canal, Memel, Helsingfors and Leningrad.

DIGNIFIES POLICE UNIFORM

Special to The Christian Science Monitor

PHILADELPHIA, June 1—Stating that the use of a policeman's uniform belongs to the city, not to any church or creed, Mr. Kern Dodge, director of public safety here, Tuesday issued an order prohibiting police or firemen from participating in parades en masse in uniform.

Bidders in Plenty If Army Base Goes To Private Control

When the United States Shipping Board decides to put the operation of the Army Base at South Boston under private control, provided such action is taken by the board, there will be no lack of bidders seeking to operate it. At least three groups of shipping terminal or warehouse interests are known to want to operate the base under lease from the Government, according to shipping men here.

The base, successfully operated by the Atlantic Tidewater Terminal Company for five years, and then by the Bay State Shipping Company, which operated it for a brief period until the Government broke the lease, is the best-equipped and largest terminal at this port. The shipping board has operated the base since February of last year.

A group headed by Mr. Gerrit Fort, chairman of the Maritime Association of the Boston Chamber of Commerce, has signified its intention to submit a bid for operation of the base. Another group headed by Mr. Herbert G. Carey, Boston real estate man, filed similar intentions with the Boston Port Authority and the shipping board. A third group, in which Mr. Harry H. Wiggin, owner of the Wiggin Terminal, Boston, is prominently identified, is understood in water-front circles to be interested.

Plans of the Perry group, if successful for either a five or a seven-year lease, call for incorporation of the Boston Dock & Terminal Company, with capital of $25,000 or $50,000, with officers including Mr. Perry as president and treasurer; Mr. William F. Garcelon, Mr. Augustus P. Loring, president of the Plymouth Cordage Company, and Mr. Andrew P. Lane, traffic manager of the Great Northern Paper Company, as directors.

Lang Loses Fight To Abolish House

LONDON, May 31 (AP)—The judicial committee of the Privy Council today dismissed the appeal of Mr. J. T. Lang, Premier of New South Wales, against the decision of the New South Wales Supreme Court preventing the abolition of the State's legislative council.

SYDNEY, N. S. W., May 31 (AP)—No political question since the federation more than 30 years ago has agitated Australia as did the appeal to the Privy Council at London involving the fate of the upper house in the New South Wales Legislature.

Court action was taken under the previous Government's constitutional amendment calling for a referendum, but Premier Lang replied to this by further measure to repeal the previous constitutional amendment. The upper house passed this also, then made application to the high court for an injunction restraining the Governor from giving his assent to both measures.

The injunctions were granted and Premier Lang appealed to the Imperial Privy Council at London. The council's decision against him was handed down today.

Art Makes Its Début Dangling on Clothesline

Special to The Christian Science Monitor

PHILADELPHIA, June 1—Strung from improvised clotheslines across Rittenhouse Square, a colorful array of water colors and oil paintings by members of the School Art League Alumni Association were made their appearance recently. They vie with the spring flowers near by for color and variety.

More than 100 pictures made their début to the curious and admiring throngs that gathered to see the show, which continued for three afternoons. Although no picture may be sold in the Square, a representative of the art association was on hand to direct all would-be purchasers to a near-by bargain counter. Nothing in the show was priced above $15.

THE FACTS ABOUT GEORGE WASHINGTON AS A MASON

by J. Hugo Tatsch

An authoritative work for speakers, students, etc.
Third Edition
116 pages, illustrated. Paper $1.25. Cloth $1.75, postpaid.

MACOY Pub. & Masonic Sup. Co.
35 West 32nd Street, New York

Schenley Men's Shop
Hats
Haberdashery
OPEN EVENINGS
HECK & GEORGE
SCHENLEY APTS.
Forbes Street, Pittsburgh, Pa.

SCHMIDT'S
SINCE 1880
A Real Shoe Store
Fully Stocked With
Quality Shoes
X-Ray Fitted
FOR THE FAMILY
PITTSBURGH, PA.
627 SMITHFIELD STREET
Also Sunny Dormont

We Can Serve You Well In These Departments
Checking
Savings
Foreign
Safe Deposit
Steamship
Travel
DIAMOND National Bank
9th and Liberty Aves., Pittsburgh

2 WAYS TO SAVE
PLAN NUMBER 1
REGULAR MONTHLY PAYMENT PLAN
The Systematic Way
Dividend rate 6% per annum
ACCUMULATIVE
PLAN NUMBER 2
INVESTMENT PLAN
The way to save lump sums from $100 up to $5,000.
Dividend rate 5% per annum
TAX FREE
Paid by check semi-annually
We invite your most careful investigation
Write or Call for Booklet
First Mutual Building & Loan Association
—Organized 1915
Resources over $850,000.00
523 Grant St., Pittsburgh, Pa.

What's Your Favorite Cheese?
VAN DYK
HAS IT
Choose from the choicest, most complete line of fine cheese in town—sharp, mild, Swiss, cream, Cheddar, Limburger, Roquefort, etc.
THIS WEEK END
Well Aged, Delicious Cheddar Cheese, lb 39c
Pineapple Cream Cheese, ½ lb 19c
431 Market Street, Pittsburgh, Pa.

Chas. W. Goerlitz
Public Accountant and Auditor
518 Oliver Building
ATlantic 0653
PITTSBURGH, PA.

RHEA'S BAKERIES
PITTSBURGH
Rhea's Bakery offers you quality plus in their 238 varieties of fine baking. In addition to money-saving specials daily, we offer on Wednesday luscious Cherry Pies, 2 for 25c.
Downtown—Market and Fifth Ave.
East Liberty—Penn Ave. near Hiland
Squirrel Hill—Next to Manor Thea.
North Side—Boggs & Buhl

Douglas Always Reliable
Men's and Boys' Clothing Furnishings Hats Shoes
320 Market Street
HARRISBURG, PA.

Hot Weather Apparel
of Quality and Distinction
for
Misses and Women
The W. B. Schlosser Store
30 NORTH THIRD STREET
HARRISBURG, PA.

"May We Serve You"
Girdles
Corsettes
Brassieres
Hosiery
Gloves
Gowns
Coats
Suits
Hats
Lingerie
Negligee
[Beauty Salon]

The Wolfe Shop
211 N. 2ND STREET
HARRISBURG, PA.

Annuities
and All Kinds of
Insurance
MARY RUTH GAUL
133-135 South Fourth Street
Lombard 5270 Philadelphia

Let Our Driver-Salesman Call
He will give you full information concerning the price and treatment of any article you may wish to give him
JUST PHONE STEVENSON 5400
ADELPHIA Cleaners and Dyers
Office and Plant: 1628 No. 21st St.
PHILADELPHIA
"An individual plant giving individual attention"

Advertisers in The Christian Science Monitor Since 1914
Mason & Mason
Printing
VIRKOTYPING
1721 Ranstead St., Phila., Pa.
Personal Attention Given to Letters and Church Work

Edward Connor
COAL
Absolutely Best Quality
CORAL AND SILVER STS.
BELL Regent 4486 KEYSTONE East 8411
PHILADELPHIA
Koppers Coke Also

SPRINGER'S Restaurant
under Reading Terminal
at 12th and Filbert Street
Philadelphia
HOME COOKED MEALS
MORNING, NOON, NIGHT
Open Sundays from 11 a. m. to 8 p. m.

PHILADELPHIA
The Loveliest of New Summer DRESSES
Smart Styles . . . Inexpensive
ROSE-LEE
DRESS SHOP
4856 N. Broad St., Phila., Pa.
Open every evening except Wednesday

The Mediterranean Shop
Lovely Things from Far Away
LAMP SHADES
Made to Order
8331 Germantown Avenue
Chestnut Hill, Philadelphia
Chestnut Hill 3947

FAIRISTON CANDY SHOP AND TEA ROOM
AT 1628 CHESTNUT STREET
PHILADELPHIA

This Season's Corsetry
is more beautiful and more carefully made than ever, and our Specialized Fitting makes it perfect.
Madame Clare CORSET SHOP
102 S. 20TH STREET
PHILADELPHIA
Specialists in Corset Designing

"Time to Store Furs"
Furs of the Better Grade
Theo. F. Siefert
1730 Chestnut St.
Philadelphia, Pa.

A FULL BIN
of dependable
CUMMINGS COAL
makes a pretty picture in any man's cellar.
Now is the time to lay in your supply.
E. J. CUMMINGS, Inc.
Germantown and Stenton Avenues
PHILADELPHIA
Delivery in City and Suburbs

Graduation Cards and Gifts
•
School Day Memory Books
Calling Cards
•
Wedding Stationery
Engraved — Embossed
Printed
•
Bon Voyage Cards
•
C. F. Decker
INCORPORATED
24 South 15th Street
PHILADELPHIA, PA.

Fresher by a Day
At 5 A. M. the cows are milked. At 5 A. M. tomorrow the milk is delivered to your doorstep. Truly a remarkable achievement—made possible by our fleet of glass-lined wonder trucks. All Scott-Powell milk is better, sweeter and
"Fresher by a Day"
45th and Parrish Sts.
Philadelphia
Telephone Preston 1920
SCOTT-POWELL "A" MILK

1122-1124 Chestnut Street PHILADELPHIA
DEWEES
"Fashion in Good Taste"
June Sale
VANITYSILK UNDIES
(It's striped)
Starts Today, June 1st to June 11th
VESTS ..... NOW $1.50 ... Were $2.00
PANTIES ..... NOW $2.00 ... Were $3.00
BLOOMERS .... NOW $2.00 ... Were $3.00
Now you can buy the finest kind of glove silk lingerie at the lowest price it has ever been. Vanitysilk is exclusive with Dewees in Philadelphia.
Phone Orders—Pennypacker 6700

Taste the Difference that de luxe Cream Makes

Each day in our great modern country creameries, we separate this wonderful cream from milk of Abbotts "A" quality. That is the only kind used in Abbotts de luxe Ice Cream.
ABBOTTS DAIRIES, Inc.
Producers of Abbotts "A" Milk
PHILADELPHIA
Allentown, Newark, Elkton, South Jersey, Atlantic City and other Seashore Points.
ABBOTTS de luxe Ice Cream

LEWIS
1519 Walnut Street, Philadelphia, Pa.
Special Group of DRESSES
Plain and Printed Crepes
15.00
Values up to 95.00

WOMEN DRYS BAR POLITICAL CHESS PLAYING

Alert to Obstruct Efforts to Nullify Constitution, Leader Says

Special to The Christian Science Monitor

WASHINGTON, June 1 — Women drys will tolerate no political flirtations with wet planks by either Republican or Democratic leaders in the forthcoming campaign.

A new awakening furthered by women's organizations throughout the United States to the significance of political chess moves is emphasized by a broadside being issued by the law observance dinner committee, with headquarters here. This awareness indicates that women drys are becoming swiftly politically alert and will oppose any effort to nullify the Constitution, according to Mrs. Elizabeth Tilton, its editor.

The broadside, containing statements from men and women who represent constituents mounting into the hundreds of thousands, is said to be but one evidence of the determined campaign being undertaken by the organized dry women to prevent a "resubmission or repeal" plank in party platforms. In it the women demand that conventions shall keep their hands off Congress.

Constitutional amendments, they say, should emanate from congressional districts and not be coerced by sectional planks. Women form half the electorate, and in respect to a matter so deeply vital to child welfare they "must and will be heard."

In line with the educational campaign spreading throughout the women of the nation, the broadside gives the following "pertinent points on party planks":

"1. Ours is a representative government. Party planks, forcing Congressmen of vast dry districts to vote wet regardless of sentiment back home, turns our country from representative to misrepresentative government—a very dangerous precedent.

"2. Party planks are for matters that unite rather than divide parties. Both parties divide on repeal, camouflaged as resubmission (which it is not) or referendum (which it is not). Both parties, however, agree on law enforcement.

"3. Both parties by inserting a repeal plank invite wide defections. Wide defections invite Stay-at-Home Voters or third party candidates, and in time, a new alignment.

"4. Since mere repeal means social chaos, the wise party will call for enforcement until the wets present a carefully worked out better plan.

"5. A presidential candidate cannot be divorced from his plank. He makes the planks."

The broadside reprints samples of thousands of telegrams sent by women, by public officials, by newspaper publishers, by business executives and by leaders in many industries, indicating a widespread sentiment against any repeal plank.

Party Conventions Century in Practice

(Continued from Page 1)

has been reasonable continuity of political creeds throughout, and although the Whig Party became the Republican Party in 1856, and the Democratic Party split in twain in 1860, the historical integrity of the two great rivals for political supremacy in the United States has been very clearly defined. Perhaps there is less of fundamental difference in their basic creeds today than ever in their history, since the Democrats with their acceptance of the theory of protection in 1928 abandoned their party's historic position, while many leading Republicans are insisting upon the Democratic theory of states' rights as applied to prohibition.

There sits in the Senate today a statesman from the Northwest who proclaimed as the one issue of his campaign, "Jim's got the seat in the Senate; I want it!" That is very nearly the broad line of demarcation between the present party codes.

Perhaps this growing lack of sharp distinction between party creeds in the United States may be symptomatic of a revolution in our methods of accomplishing changes in our political organization which has been going on for years.

No Paramount Issue Today

In the earlier days of the Republic, indeed up to perhaps 40 years ago, an important political issue would be made part of the program of one party which would defend it against the assaults of the opposition. The measure would be enacted into law, or relegated to obscurity, according to the success of the party advocating it in the elections. That condition no longer obtains. If an issue seems to promise votes, both parties incorporate it in their platforms—with slight variations of methods of approach perhaps, but still with sufficient clarity to enable speakers to appeal for votes because of it.

At a meeting of very prominent students and practitioners of politics the other day I heard a Harvard professor of government advance the proposition that no great progressive political step in the last 20 years has come as the result of direct advocacy by one party. He cited prohibition, women's suffrage, income tax and direct elections of United States Senators, all of which were supported by both Democratic and Republican votes.

"It seems to be the new politics," he said, "to get matters of this sort into both platforms, have them discussed within the lines of each party and ultimately to secure enactment by a majority made up of votes from both. This has been the case with so many important issues that division on a great question along party lines has come to be the exception, rather than the rule. The last instance of a true debate on an issue in a presidential campaign was imperialism in 1900. The platforms naturally reflect this tendency to evade real issues."

Have Been Many "Third Parties"

In every presidential campaign in the United States there is discussion of a "third party." Usually there are, in fact, six tickets in the field but the nation adheres in the intent, if not in the letter, to the two-party system and it is seldom that independent nominees have actually won votes in the electoral college. Robert M. La Follette the elder with 13 votes in 1924 given by his own state of Wisconsin was the latest independent nominee to score, while the high water mark of revolt was set in 1912 by Roosevelt with 88 votes. The extent to which the Roosevelt vote was personal was clearly indicated by the failure of his Progressive Party to reappear in a second election.

Some of the earlier "third parties" by their names indicated the issues for which they sought special attention. In 1844 a "Liberty-Abolitionist" ticket was in the field, while in 1848 Free Soil Democrats put two very distinguished citizens, Martin Van Buren, former President, and Charles Francis Adams in nomination. No electoral votes were won by either ticket. Four years later, members of these parties with the Whigs united in forming the Republican Party—the only third party which proved enduring and won its place as a major party organization.

In 1856, the American, or Know Nothing Party, with a demand for 21 years of residence prior to naturalization was successful in getting eight votes in the Electoral College, but disappeared in the stormy days of 1860.

Built on Democratic Ruin

In the election immediately preceding the war between the states four presidential tickets won electoral votes but that was not because of the organization of new parties, but was due rather to the disintegration of the historic Democratic Party. No less than three tickets were builded from its ruins.

Thereafter, none save Republicans or Democrats won electoral votes until 1892. Third party activities were resumed in 1872, but their votes were negligible. The Prohibition Party kept in agitation a great reform, destined to be triumphant, while the Greenback Party, based upon hostility to banking control of the currency, held its ground stubbornly and prepared the way for the great "Populist" revolt of 1892.

That political uprising, largely agrarian in its character, was the forerunner of the radical movement in the Democratic Party which resulted in the nomination of William Jennings Bryan in 1896, and his almost complete domination of the party for 30 years. It was perhaps the Bryan influence, more than any other, which led the People's Party leaders to accept merger with the Democratic Party. Political observers have often wondered whether, had the Democrats clung to the Cleveland leadership and refused consolidation, that party rather than the Populists might not have disappeared.

CARLOADINGS DECLINE

WASHINGTON, June 1 — Loadings of revenue freight in the week ended May 21 totaled 515,450 cars, a decrease of 2217 cars under the previous week, 239,288 cars under the same week in 1931 and 414,156 cars under the same week in 1930, according to the American Railway Association.

Registered at the Christian Science Publishing House

Among the visitors from various parts of the world who registered at the Christian Science Publishing House yesterday were the following:

Martin B. McFarran, Glens Falls, N. Y.
Mary H. McFarran, Glens Falls, N. Y.
Mrs. George W. Myers, Glens Falls, N. Y.
George W. Myers, Glens Falls, N. Y.
Mrs. Louisa B. Davies, Spokane, Wash.
Mrs. Emilie C. Hoskins, Sioux City, Iowa.
Miss Mary Stewart, Chicago, Ill.
D. Stanly, Seattle, Wash.
Mrs. Marjorie Williams, Cleveland, Ohio.
Mrs. Sara Bell Lee, Windsor, N. Y.
Mrs. Boyer Gonzales, Woodstock, N. Y.
Albert L. Smerling, Chicago, Ill.

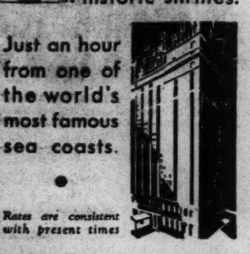

IN the heart of Philadelphia's commercial and social centre.

A step from the most treasured of the nation's historic shrines.

Just an hour from one of the world's most famous sea coasts.

Rates are consistent with present times

BELLEVUE STRATFORD
PHILADELPHIA
CLAUDE H. BENNETT, Gen'l Mgr.

Bryan Here in 1896 Snapped Whip Over Gold

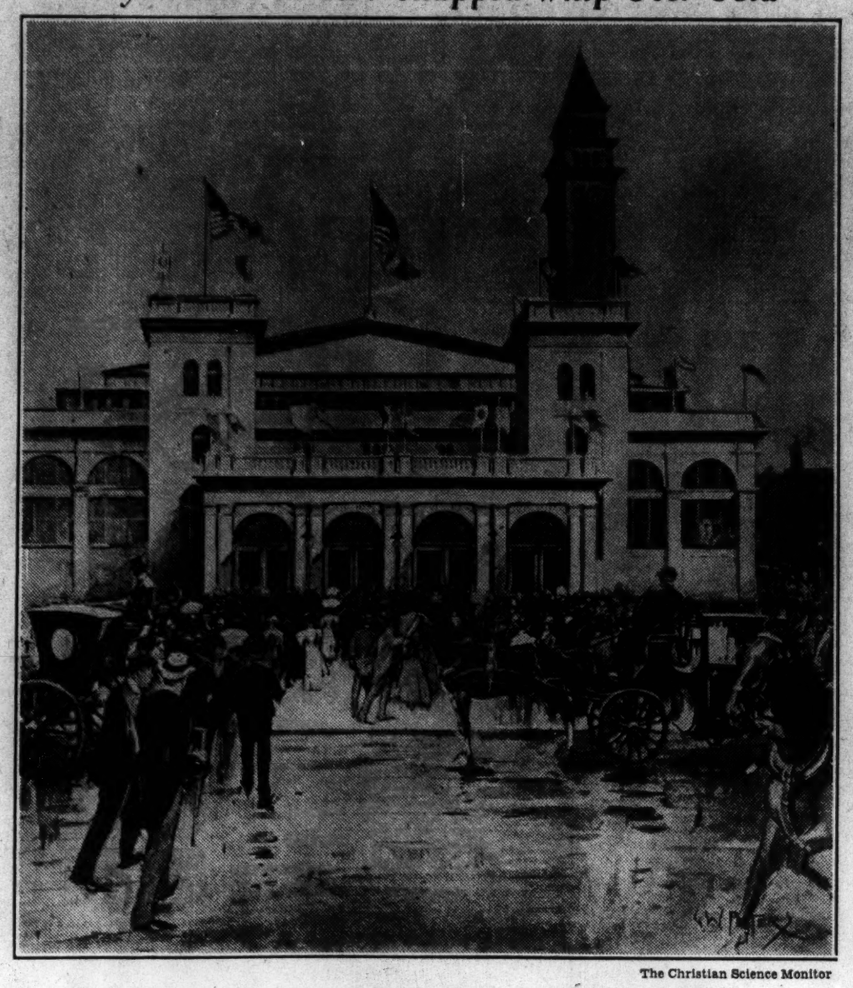

The Christian Science Monitor

THE OLD COLISEUM IN CHICAGO WHERE BRYAN WAS NOMINATED

Senate Tax Bill As It Now Stands

	Yield (estimated)
IMPORT TAXES, ETC.	
Individual income taxes	$225,000,000
Corporate income taxes	52,000,000
Administrative changes	80,000,000
Estate and gift	5,000,000
EXCISE TAXES	
Wort, malt sirup, grape concentrates	$97,000,000
Autos, trucks, accessories	55,000,000
Lubricating oils	35,000,000
Radios, phonographs	11,000,000
IMPORT TAXES (TARIFFS)	
Oil	$5,000,000
Coal	500,000
Lumber	1,000,000
Copper	No estimate
EXCISE TAXES RESTORED MAY 26	
Tires, tubes, 2½ and 5 per cent respectively	$32,000,000
Cosmetics, 10 per cent	12,000,000
Jewelry, 10 per cent	7,000,000
Sporting goods, cameras, 10 per cent	5,500,000
Soft drinks, graduated rates	7,500,000
Mechanical refrigerators, 5 per cent	6,000,000
Matches, wooden, 2 per cent, paper 1½ cents per 1000	5,000,000
Candy, 5 per cent	5,000,000
Firearms, 10 per cent	2,500,000
Chewing gum, 2 per cent	1,000,000
Motorboats, yachts, graduated by length	500,000
Furs, 10 per cent	5,000,000
Gasoline, 1 cent gal.	150,000,000
Electricity distribution, 3 per cent on privately owned utilities	55,000,000
SPECIAL TAXES, ADOPTED MAY 26	
Admissions (1 cent on each 10 cents over 40 cents)	44,000,000
Telephone, telegraph, radio, cable messages	34,000,000
Stamp tax on real estate conveyances	10,000,000
Stamp tax on stocks and bonds (10 cents per $100)	8,000,000
Safety deposit boxes (10 per cent)	1,000,000
Bank checks, 2 cents	75,000,000
Postal increase	160,000,000
Oil transportation by pipe line, 3 per cent of carrying charge	6,000,000
Stocks and bonds transfers, 4 cents	27,000,000
Estimated total yield after deducting shrinkage in original estimate as given by Secretary Mills	$1,113,000,000

Senate Passes Bill To Balance Budget

(Continued from Page 1)

at last night, additional taxes would be added to the revenue bill, provided it is found impossible to agree on the contentious economy items. The proposal to cut federal salaries is far more drastic than anything proposed in the House debate.

Provisions do not stop with a pay cut, but would empower executives to furlough workers without pay whenever necessary to keep within appropriations.

Another drastic item relates to federal pay to veterans. All told, a reduction in such outlays of $48,000,000 is reported. But the biggest reduction in single items, calling for a reduction of $31,000,000 in disability allowances to veterans not more than 50 per cent disabled, was stricken from the bill by the committee at the last minute.

Passage of the Senate tax bill brings a brighter prospect of a balanced federal budget than at any time since Congress convened. The goal, however, has not yet been achieved, as the following figures indicate.

The yield of the new revenue bill as claimed by the Senate Finance Committee is $1,238,500,000. However, Mr. Ogden L. Mills, Secretary of the Treasury, in testimony yesterday, announced an expected shrinkage in this revenue of $123,500,000.

Accepting Mr. Mills' conservative and revised estimates, that means a revenue of only $1,115,000,000 under the bill.

At the same time Mr. Mills revised upward his estimate of the total amount necessary to balance the budget. The new figure is $1,470,000,000.

Between the bill as passed yesterday, and the latter figure, there is a difference of $360,000,000.

The Senate Appropriations Committee has now reported its supplementary economy bill, originally designed to make up this defference. As reported to the full committee by the bipartisan economy committee, economies of $289,605,000 would have been effected. But the full committee, in a last-minute reversal, threw out a $51,000,000 saving item, in veterans' disability pay. The economy bill as reported, therefore, carries savings of only $238,605,000.

This bill, if passed, will reduce the deficit of $360,000,000, left by the revenue bill, to $121,395,000, if the Mills figures are accepted. This is the amount to date by which passed or pending legislation fails to balance the budget.

Senators expect to meet this difference, in whole or part, by making further reductions from the big appropriation bills still coming before it. The sales tax would have made up most of the difference, but it was defeated.

Senator Carter Glass (D.) of Virginia, who voted against the revenue bill, announced he did so in part because it failed to balance the budget, besides containing tariff items.

Senator Royal S. Copeland (D.) of New York in behalf of the bipartisan economy committee, said:

"It will be necessary for us to pare the appropriation bills considerably in order to provide the necessary additional saving required to balance the budget. It would not be right for us to think that by the measure we have passed we shall have raised sufficient money to balance the budget."

Hoover Decided to Act After Night of Thought

WASHINGTON, June 1 (AP)—President Hoover's decision to address the Senate in person was made about 5:30 yesterday morning, after a disturbed night during which he got only a few hours of sleep.

It was midnight when Mr. Ogden L. Mills, Secretary of the Treasury, left the White House Sunday night after a conference in which senatorial and financial leaders participated.

Mr. Hoover retired almost immediately, but he arose earlier than usual yesterday and after further deliberation decided the time had come to act swiftly and dramatically.

In the Lincoln study of the White House, he began shaping his message shortly before 6 a. m. When time came for the Cabinet meeting, he had a draft ready and he talked the matter over with members of his official family.

Keeping Aviation Out of War

(Continued from Page 1)

as there remains a possibility of war, it is inevitable that the military authorities will keep their eyes on civilian aviation. It is clearly not enough to regulate, or even suppress, military aviation. Something must be done about civilian aviation.

The Treaty of Versailles abolished military aviation in Germany. But it did not abolish the apprehension of air raids. Without casting any special reflection on Germany's intentions, it is suggested that civilian aviation in that country has been highly developed and that it might, almost at a moment's notice, be turned to military purposes. Restrictions imposed on one country are bound to stimulate ingenuity in their evasion. The limitation of German warships to 10,000 tons, for example, brought into being "the pocket battleship" whose potentialities are unknown.

What is perhaps true of Germany would be equally true of other nations. The label of "civilian" or "military" applied to airplanes might well be deceptive.

* * *

It follows that civilian, as well as specifically military, aviation should be considered in any scheme of disarmament. But if you can abolish military airplanes, you cannot abolish civilian airplanes. They are needed. They have amply proved their utility. They will unquestionably increase in numbers, size, lifting power and range. They will fly from capital to capital as certainly and regularly as international trains run. In fact, they are already doing so, and Europe is covered with an invisible network of airplane services.

Hence the proposal that these civilian services should be brought under international control. They should belong to a single Air Transport Union. This proposal, it should be made clear, is different in essence from the suggested internationalization of bombing aircraft. There would be no question of building up, in the different countries, an offensive air fleet which, in theory, should be at the disposal of the League of Nations.

There should be no question of arming the League with the most destructive of weapons with which, in the name of peace, it might wage war, and so completely change its fundamental character and purpose. The proposal bears no resemblance to this highly debatable suggestion. All it means is that, as the functions of air services are international, so the controlling company should be international.

* * *

The advantages, apart from the military aspect, are apparent. Instead of competition there would be coördinatiton. From the viewpoint air union has much to recommend it. At present European sleeping cars are run by an international company, and it is difficult to see how they could be otherwise run. Airplanes which fly over many national territories should not be national, since the services they render, and the facilities they demand, are international. Such a scheme would not touch lighter and privately owned airplanes. But it should include all airplanes which, in their very nature, are international; and there would be, in fact, ever be taken over and transformed by national military authorities for war.

Museums Costing $103,181,000 In Decade Called Classrooms

Specialization of Subjects Declared Keynote of Development in 1400 Present-Day Museums

Special from The Christian Science Monitor Bureau

WASHINGTON, June 1 — The total outlay for public museums during the last 10 years in the United States is figured at $103,181,000 by the Department of Commerce in a recent report.

Today there are 1400 museums, most of which are regarded as necessary sources of education.

The trend in modern times, the department says, is distinctly away from museums embracing more than one field. There is much discussion of decentralization and subjects are replacing objects as museum exhibits. Museums of today are not only found in houses or buildings, but also in trails through woods and fields.

Park historians, the department advises, are being employed to teach history education in a classroom built by nature. During the past decade 13 trail-side museums have been established, including Wayside Museum at Coolidge, N. M.; and those in the Glacier National Park and Yellowstone National Park systems.

"America's museums range from merest beginnings in rooms to large establishments with buildings and extensive educational and technical activities," the report says. Some have exhibits and nothing more. Others are almost disembodied services using temporary displays. Historical houses are themselves museums.

The study reveals, however, that there has been a total neglect of art in state and national appropriations for recently established museums. State support is largely directed toward museums which deal with natural science, and national support is largely given to outdoor museums. Small town museums favor history; large cities give art first place.

Thousands of school classes now visit museums, the department says, and workable methods of meeting the needs of pupils are being developed.

Peary's Daughter Plans Expedition

Special from Monitor Bureau

WASHINGTON, June 1—The blue and white pennant of the Society of Woman Geographers will be carried for the first time by Mrs. Marie Ahnighito Peary Stafford on her expedition to Cape York, North Greenland, when she sails early this month.

Mrs. Stafford, who is the daughter of Admiral Robert E. Peary, explorer of the north, will sail on the ship Morrissey with Capt. Robert A. Bartlett, skipper. She is at present at Cambridge, Mass., where her two sons are at school. The lads will accompany their mother to Cape York, the snow-capped headland at the upper end of Melville Bay, where a monument to Admiral Peary will be erected by the Peary Memorial Expedition.

The Woman Geographers' new flag shows the eastern contour of the Western Hemisphere and the western contour of the Eastern Hemisphere, the North Star and the Southern Cross. Both Mrs. Stafford and her mother, Mrs. Josephine Diebitsch Peary, are members of the society. A letter of good wishes went with the flag from Mrs. Harriet Chalmers Adams, president.

EIGHT CONVICTED IN KIDNAPING CASE

PEORIA, Ill., June 1 (AP)—Eight of the 11 defendants were convicted by a jury in circuit court today of kidnaping Dr. James W. Parker for $50,000 ransom last March. Four men, for whom the State asked the extreme penalty, were recommended for penitentiary sentences of 25 years.

It pays to know your dealer.

A quality SHIRT SALE that booms itself—the values are so big, the price so little!

13,246 of 'em—our finest included.

Fabrics from the best domestic and foreign looms.

Fancy madras.

Fancy broadcloth, including the popular British stripes.

Light, medium and dark grounds in a great variety of popular stripings.

Neckband style with 2 starched collars to match.

Soft collar attached including long point, short point and tab.

White self-figured madras—neckband or collar attached.

Neckbands, 13½ to 18.

Sleeve lengths, 32 to 36.

$2.50, $3.00, $3.50, $4.00, $4.50 and $5.00 shirts—

$1.65 now!

NOTE

For men who have yet to learn the comfort and economy of Rogers Peet shirts, please note:

(1) R. P. shirts possess qualities seldom found except in fine custom made shirts.

(2) Whatever your size, proportions are generous—"full cut." Even longer tails for tall fellows.

(3) Fabrics pre-shrunk.

(4) Details perfected with custom care. Lock-stitch seams throughout. Ocean pearl buttons sewed on to stay.

(5) Money-back if anything goes wrong.

PRICE REVISIONS

$10, $15 or $20 off thousands of men's Spring and Summer suits—savings large enough to stock you up in shirts for some time to come!

$30 to $55 now.

ROGERS PEET COMPANY

Broadway at Liberty | Broadway at Warren | Broadway at 13th St.
Broadway at 35th St. | NEW YORK CITY | Fifth Ave. at 41st St.

Tremont at Bromfield
Boston, Massachusetts

NEW YORK CITY

Miss Emma

Formerly of West 57th Street

has opened her *New* Hair Goods and Beauty Salon at

545 FIFTH AVE.

Entrance also at 2 East 45th Street

Murray Hill 2-3409 Suite 207

MENIHAN

ARCH-AID

SHOES FOR WOMEN

Going out for tea, this afternoon?

. . . And are your hopes for a nice time hampered by thoughts of tight, ill-fitting shoes? There's no need for that. Nowadays you can easily wear shoes that look as though they came from a hand-made-shoe shop in Paris, shoes that FIT beautifully. And you have only to visit our store to see them. Ask to see Menihan Arch-aid shoes. :: :: :: ::

GEORGIA

Evening's most popular material—moire, with satin trim. Either black or white, with a shaped heel.

Arch-Aid Shoe Shops

38 West 32nd St.
48 West 47th St. Men's and Ladies' Shoes

New York City

Brooklyn, 282 Livingston St.

Style Booklet Now Available

Quaint French Market Days

in old QUEBEC

En bas—in the Lower Town at the foot of Chateau Frontenac . . . is the old French market place. It takes you back 300 years and across 3000 miles . . . the high-piled heaps of ruddy beets . . . of ripe cherries and rosy cheeked apples . . . the costumes of the *habitants*, real old Norman types . . . truly, it's hard to believe you're only 15 hours from New York! Gaze out over the broad St. Lawrence from Dufferin Terrace . . . shop for hook-rugs or homespuns . . . play golf at Montmorency. Then return to the Chateau Frontenac for dining, dancing and congenial company. With all its luxurious hospitality, rates at the Chateau *scale down* this year.

For reservations ask Canadian Pacific, 344 Madison Ave., N. Y., 405 Boylston St., Boston, or write Chateau Frontenac, Que.

SPECIAL WEEK-END Round Trip Fare from New York $20.65 Leave Friday night . . . be back Tuesday morning.

Chateau Frontenac

A CANADIAN PACIFIC HOTEL

SUMMER ROUND TRIP FARE

From New York—$31.47 From Boston—$25.25

The ONLY Daily Ships in DIRECT SERVICE between

BOSTON and NEW YORK

ALL the way by water *via Cape Cod Canal!* Broad decks, music, dancing, wonderful meals, and real sleep in a comfortable, airy stateroom. Famous Big Ships "Boston" and "New York" in service.

Sailings: DAILY including SUNDAY at 5 P.M. (Daylight Saving Time) from India Wharf, Boston; and Pier 19, North River, New York.

EASTERN STEAMSHIP LINES

For information and reservations apply 443 Boylston St., 50 Franklin St., or India Wharf, Boston, 1 E. 44th St., or Pier 18, N. R., New York.

20% Discount *on All Permanent Waves for limited time only*

Marcel Waving, Manicuring, Facials and all lines of Beauty Culture

Paul OF FIFTH AVENUE

Telephone for Appointment
Volunteer 5-4984 and 4985

595 Fifth Ave., New York

Entrance on East 48th Street

Intercollegiate, Club and Professional Athletic News of the World

MRS. MOODY IN SEMIFINALS

Defeats Collette Payot of Switzerland After Twenty Games

AUTEUIL, France, June 1 (AP)—Mrs. Frederick S. Moody Jr., United States, seeking her fourth French hard-court singles title, today defeated Mlle. Collette Payot of Switzerland, 6—2, 7—5, in a quarter-final match of the French tennis championships.

Mrs. Moody won the French title in 1928, 1929, and 1930, but did not defend last year.

She will play Hilda Krahwinkel, German finalist at Wimbledon last year, in the semifinals. Fraulein Krahwinkel today defeated Mrs. Eileen Bennett Whittingstall, the fine English player, in the quarter-finals, 6—3, 6—3.

In today's match Mrs. Moody won the first four games, two of them at love. Mlle. Payot met with a mishap and could not run but she rallied to win two games from the American champion. Mrs. Moody then ran out the set, 6—2.

Mlle. Payot, apparently fully recovered from her mishap, won the first game of the second set to lead for the first time. The next two games followed service but Mlle. Payot broke Mrs. Moody's service in the fourth game to lead 3—1. The next two games also went against service and the Swiss girl led 4—2.

Both were playing back on the baseline, seldom going to the net.

Mrs. Moody steadied here to outdrive and outmaneuver the Swiss girl, drawing up to deuce and then taking the next two games for the set, 7—5, and the match at 6—2, 7—5.

G. Lyttleton Rogers, giant Irish internationalist, defeated Christian Boussus, third ranking French player, in the fourth round, 5—7, 6—3, 6—2, 7—5.

Henri Cochet, French favorite for the title, defeated the Italian Davis Cup player, A. Del Bono, 6—3, 7—5, 6—1, in the third round.

Betty Nuthall, English star, defeated Josane Sigart of France, 6—4, 6—2, in the third round of women's singles.

Worn out from his hard singles battle against Lacoste, which the Frenchman finally won by scores of 6—0, 6—1, 3—6, 6—8, 7—5, yesterday, Wood could offer Mrs. Moody little assistance in the mixed doubles championship against Betty Nuthall and Frederick J. Perry. The English pair won, 6—4, 6—2.

Wood asked that the doubles final be postponed a day in order that he might recuperate, but tournament officials advised him to either play the scheduled match or default.

In consequence, Mrs. Moody was forced to carry most of the fight. Brilliant though she was in her exchanges with Perry at the net, she could not make up her partner's frequent lapses.

The defeat cost Mrs. Moody an opportunity to make a sweep of the three divisions in which she is entered. She previously had paired with Elizabeth M. Ryan to win the women's doubles and is a pronounced favorite to take the women's singles' crown.

Only three Americans, Mrs. Moody and Helen M. Jacobs in the women's division and Gregory S. Mangin in the powerful men's bracket, now remain in the singles competition.

Miss Jacobs, the only one of the three to see action in singles yesterday, scored a third-round triumph over Doris Metaxa of France 6—3, 6—3.

Henri Cochet, French idol and tournament favorite, romped through the second round with an easy victory over Jacques Arago, 6—4, 6—4, 6—0.

Mrs. Eileen Bennett Whittinstall of England scored a third-round victory in singles over Signorina L. Valerio, 6—2, 1—6, 6—2, and Hilda Krawinkel of Germany progressed to the fourth round by beating Ida Adamoff of France, 1—6, 7—5, 6—0.

Jacques Brugnon, another veteran of a great French Davis Cup era, defeated P. H. Gajan, 6—4, 6—3, 6—1, in a third-round men's singles match and Mme. Rene Mathieu entered the quarter finals of the women's singles by eliminating Jacqueline Goldschmit, 6—0, 6—2.

Caddy Strike Over—Fee Set at 75 Cents

By the Associated Press

Kansas City, June 1

FOR caddying 18 holes at local golf clubs the fee will be 75 cents, the Kansas City Golfers' Association has ruled.

Caddies have been on strike, demanding a return of the $1 fee. Unemployed men, children of golfers and the golfers themselves have been toting clubs. To settle the argument, the association called a meeting last night at which both sides were heard.

A half dozen caddies presented their case. John Workman, 17, summed it up in these words:

"Gentlemen, we're pleading for a mere existence while you're pleading for pleasure."

MISS DUNSCOMB IS SURPRISE WINNER

HOT SPRINGS, Ark., June 1 (AP)—Shooting both brilliant and erratic golf in the face of a strong, shifting wind, the favorites, with one exception, came through yesterday in the first round of match play in the women's southern golf tournament.

The one upset was furnished by Miss Elizabeth Dunscomb, of Memphis, who clipped 11 strokes from her qualifying score of 95 Monday to eliminate Mrs. Scott Hill of Waco, Texas, who qualified with 83. The score was 2 and 1.

Miss Anelia Gorczyca, of Fort Worth, who tied Monday with Mrs. Ben Fitzhugh, of Vicksburg, for medalist honors, equaled par for the 11 holes of her match with Miss Virginia Gent, of Tulsa, who was eliminated 7 and 6. Mrs. Fitzhugh defeated Mrs. J. M. Taylor, New Orleans, 5 and 4.

BRANDT STOPS GIANTS, 7 TO 2

Braves Keep Pace With Leading Cubs—Pirates Climb

NATIONAL LEAGUE

	Won	Lost	P. C.
Chicago	27	16	.628
Boston	24	18	.571
Cincinnati	24	24	.500
Pittsburgh	20	20	.500
Brooklyn	21	22	.488
St. Louis	19	24	.442
New York	17	23	.436
Philadelphia	19	25	.432

RESULTS MAY 31

Boston 7, New York 2.
Chicago 3, St. Louis 1.
Pittsburgh 4, Cincinnati 1.
Other clubs not scheduled.

Ed "Lefty" Brandt pitched the Boston Braves to a 7-to-2 victory over John McGraw's New York Giants yesterday and enabled the Tribe to keep pace with the leading Chicago Cubs, who also won, in the National League race. The Cubs triumphed over St. Louis, 3 to 1. Pittsburgh gained a tie for third place in the standing by defeating Cincinnati, 4 to 1. Philadelphia and Brooklyn were not scheduled to play.

Four hits were all that the Giants could make off Brandt's delivery during the nine innings. The big left-hander had almost perfect control, giving only one base on balls, and his team mates played superb ball in the field. Fritz Knothe led the 11-hit attack on Hal Schumacher with a triple and homer. His circuit smash came in the fourth inning with two men on, while his triple drove in another run in the sixth. Mel Ott scored both of New York's runs and hit a triple. Frank Hogan's error in the fourth was a costly one.

Lonnie Warneke, youthful Chicago right-hander, outpitched the veteran Jess Haines. The Cardinals made only six hits, while the Cubs made seven. It was Warneke's seventh victory of the 1932 campaign and his ninth complete game. The Cardinals took the lead for a brief period in the first of the fifth, Haines himself producing the single that sent in the run. Three singles and a sacrifice were bunched by the Cubs in their half. A single by Jurges, Moore's double and a Billy Herman single, gave the Cubs two more in the eighth.

Larry French had the edge on Red Lucas in a pitchers' battle at Pittsburgh. The former was touched for 10 safeties by the Reds, but he was effective in the pinches. Lucas yielded nine hits and the Pirates scored all of their runs in the first two innings. Paul Waner hit a double and two singles for the Pirates, driving in two runs. Vaughan came through with a timely triple. Lucas led the Cincinnati attack with three out of four. The scores:

AT BOSTON

Innings—	1	2	3	4	5	6	7	8	9	R	H	E
Boston	0	0	2	4	0	1	0	0	x	7	11	0
New York	0	1	0	0	1	0	0	0	0	2	4	1

Batteries—Brandt and Hargrave; Schumacher, Parmelee and Hogan. Losing pitcher — Schumacher. Umpires — Donnelly Reardon and Quigley. Time—1h. 29m.

AT CHICAGO

Innings—	1	2	3	4	5	6	7	8	9	R	H	E
Chicago	0	0	0	1	0	0	0	2	x	3	7	0
St. Louis	0	0	0	0	1	0	0	0	0	1	6	1

Batteries — Warneke and Hartnett; Haines and Wilson. Umpires—Magerkurth and Moran. Time—1h. 43m.

AT PITTSBURGH

Innings—	1	2	3	4	5	6	7	8	9	R	H	E
Pittsburgh	3	1	0	0	0	0	0	0	x	4	9	2
Cincinnati	0	0	0	1	0	0	0	0	0	1	10	2

Batteries—French and Grace; Lucas and Lombardi. Umpires—Stark, Pfirman and Klem. Time—1h. 37m.

BAY STATE TEAM WINS

Special to The Christian Science Monitor

PROVIDENCE, R. I., June 1—Massachusetts women golfers, represented by the Southern District team, winner of the recent Bay State spring team series, defeated Rhode Island's strongest lineup at the Agawam Hunt Club yesterday, 6 matches to 3. Last year Rhode Island won the annual interstate match.

BELL IS RETURNED TO CUBS

LOUISVILLE, Ky., June 1 (AP)—Lester Bell, third baseman, obtained on option by Louisville of the American Association, from the Chicago Cubs two days before the opening of the season, has been returned to the Cubs. Bell's work with the Colonels failed to reach expectations.

AMERICAN ASSOCIATION

RESULTS MAY 31

Minneapolis 6, St. Paul 4.
Other clubs not scheduled.

Manush's Batting Too Much for A's

AMERICAN LEAGUE

	Won	Lost	P. C.
New York	32	11	.718
Detroit	24	16	.600
Washington	20	17	.588
Philadelphia	23	18	.561
Cleveland	24	20	.545
St. Louis	19	24	.442
Chicago	15	27	.357
Boston	7	32	.179

RESULTS MAY 31

Washington 5, Philadelphia 4. (12 innings.)
Chicago 6, Cleveland 5.
Detroit at St. Louis (postponed).
Other clubs not scheduled.

Washington went into a virtual tie for second place in the American League standing yesterday by taking a close 12-inning battle from Connie Mack's Philadelphia Athletics, 5 to 4. The Senators are still several percentage points behind the Detroit Tigers, but in games, the two clubs are the same. The defeat cost the A's a chance to climb into third place. In the only other contest played yesterday in the junior circuit, Chicago beat Cleveland, 6 to 5. The Detroit-St. Louis game was rained out, while the other clubs were not scheduled.

Heinie Manush's big bat was the deciding factor in Washington's overtime victory over the champion Athletics. The hard-hitting outfielder came through with a timely triple in the twelfth to drive home Buddy Myer, who also had tripled. Manush almost broke up the ball game in the eleventh when he hit a homer off George Earnshaw, but the A's came back in their half of the inning and tied the score again. Tony Freitas, rookie left hander recently secured from the Pacific Coast League, pitched good ball for the Athletics during the first 10 innings, before being relieved by Earnshaw. Carl Reynolds hit a homer for the Senators in the second inning.

A five-run rally in the sixth inning, helped along by two errors, gave the White Sox a victory over the Indians. Vosmik and Morgan made misplays in this inning that figured prominently in the scoring of the winning run. Ted Lyons pitched for the White Sox, and although hit hard at times and not given the best support, managed to pull through on top. Earl Averill's homer with one man on in the ninth was wasted. Clint Brown worked for the Indians and would have won his game had his support been better. The scores:

AT PHILADELPHIA

In'gs—	1	2	3	4	5	6	7	8	9	10	11	12	R	H	E
Wash'n	0	1	0	0	0	0	0	1	1	1	0	1	5	11	1
Phila	0	0	1	0	0	0	0	0	0	0	1	0	4	13	1

Batteries—Ragland, Fischer, Weaver and Spencer, Berg; Freitas, Earnshaw and Cochrane. Winning pitcher—Weaver. Losing pitcher—Earnshaw. Umpires—Geisel, Van Grafian and Guthrie. Time—2h. 38m.

AT CLEVELAND

Innings—	1	2	3	4	5	6	7	8	9	R	H	E
Chicago	0	0	0	1	0	5	0	0	0	6	8	4
Cleveland	0	0	0	0	3	0	0	0	2	5	13	3

Batteries—Lyons and Grube; Brown and Myatt. Umpires — Dinneen and Ormsby. Time—1h. 50m.

NEW ZEALAND NAMES TEAM FOR OLYMPICS

Special to The Christian Science Monitor

AUCKLAND, N. Z.—It is hoped to send a team of 18 representatives from New Zealand to the Olympic Games at Los Angeles. The largest section will be the rowers, who will number 10 with a coach and a coxswain. New Zealand will enter an eight and the team will also compete in the fours, pairs, and double sculls events. Rowing is a very popular sport in the Dominion and these oarsmen should do well.

The runners are A. J. Elliott, 100 and 200 meters; S. A. Black, 200 and 400 meters; and Miss T. Tench, 100 meters. Elliott is a magnificent figure of a man, and in this year's national championships covered the 220 yards in 21 2-5s. He has a beautiful style. He competed unsuccessfully in the Empire Games in Canada, and later, though he broke 10s. for the 100 yards, was beaten in the United States. Black, at the championships, ran a brilliant 440 yards in the record time for New Zealand of 48 4-5s. Miss Tench won the 100 yards ladies' championship in 11 1-5s.

DARTMOUTH MEN NAMED

Special to The Christian Science Monitor

HANOVER, N. H., June 1—Out of 11 men named to represent Dartmouth at the Intercollegiate A. A. A. A. meet at Berkeley, July 1 and 2, five are sophomores. Coach Harry L. Hillman named the men to make the trip as follows: Albert C. Hine Jr. '34, 100- and 220-yard dashes; Charles J. Chapman '33 and Albert E. Kahn '34, 120- and 220-yard hurdles; Robert M. Lindstrom '34, Calvin H. Milans '33 and Stephen T. Woodbury '34, high jump; Ward S. Donner '33, broad jump; Arthur E. Nissen '34, hammer throw; Capt. Elliot B. Noyes '32, 440-yard dash; Joseph W. Langley '32, 880-yard run; and Malcolm W. Metcalfe '32, javelin throw.

BALDWIN ELECTED CAPTAIN

Special to The Christian Science Monitor

NEW HAVEN, Conn., June 1—Lawrence A. Baldwin '33 has been elected captain of the Yale varsity polo team for next year. He was regular back on this year's team. Last year he was a member of the junior varsity and he captained his freshman team. His home is in Maui, Hawaii.

MRS. L. D. CHENEY IS ELIMINATED

Last United States Entry in British Women's Golf Defeated

SAUNTON, Eng., June 1 (AP)—Mrs. Louis D. Cheney, last surviving American in the British women's golf championship, was eliminated in the semifinal round today by Enid Wilson, defending titleholder. Miss Wilson won 3 and 2 after leading all the way.

Miss Purvis - Russell - Montgomery defeated Mrs. H. Clarke of Ireland, in the other semifinal, 3 and 2, and will play Miss Wilson tomorrow in the 36-hole final.

Mrs. Cheney fought bravely in what proved to be the best match of the tournament so far, but never could quite match the strokes of the tall English girl. Miss Wilson, a powerful player with the wooden clubs, crushed Mrs. Cheney on the long finishing holes where the American woman had trouble with her brassie.

Playing close to par all the way, Miss Wilson delivered the final blow with a tremendous wood shot to the edge of the sixteenth green while Mrs. Cheney was topping a brassie shot. It was simple then for the British girl to chip up close and sink a six-foot putt for the hole and the match.

It was a gallant campaign for a title no American ever has won and Mrs. Cheney received congratulations from British as well as American onlookers in the galleries for her courageous stand against a woman who must be counted with the great of English golf.

Mrs. Cheney reached the semifinals by defeating Beryl Brown of Formby, six-times Lancashire champion, this morning, 3 and 2. The sole remaining representative of the United States, played the same safe, steady brand of golf that had carried her successfully through the 36-hole qualifying round and through three rounds of match play.

She was behind only once in her quarterfinal match with Miss Brown, the English girl winning the first hole with a par 3. Mrs. Cheney got that one back at the second and never thereafter was behind. Miss Brown twice squared the match, once at the fifth and again at the tenth, but Mrs. Cheney applied pressure and won three of the four holes from the twelfth through the fifteenth and then halved the sixteenth to end the match.

The American played as good golf as the current championship so far has seen. She was out in 37 and made no mistakes after the tenth where her brassie landed on the side of a sand dune while Miss Brown, dead with her second, won the hole and wiped out the American's lead.

Miss Enid Wilson, defending champion, continued her winning streak in the morning round today, defeating Kathleen Garnham, 3 and 2.

Mrs. Clark eliminated Wanda Morgan of England, 2 up; and Miss Purvis-Russell-Montgomery defeated the Irish champion, Dorothy Ferguson, 4 and 2.

Owners of Bowling Alleys Meet June 7

Special from Monitor Bureau

CHICAGO, June 1—Bowling alley proprietors from all parts of the United States are to meet in Detroit, June 7, to form a national organization, it is anonunced here by W. V. Thompson, veteran bowling organizer. The call has been sent to 700 proprietors by John F. Bauer, first president of the Detroit Bowling Alley Owners' Association.

Most of the big cities, said Mr. Thompson, have alley-keeper organizations, and some of them are very strong and active. The Detroit association has long been a pacesetter in the adoption of measures benefiting the game, and its experience has indicated the probable value of a national body.

MISS GUGGOLZ SELECTED

Special from Monitor Bureau

NEW YORK, June 1—Miss Muriel Guggolz, youthful Salle d'Armes Vince fencer, has been chosen as the third member of the United States women's Olympic fencing team, it was announced by Leon M. Schoonmaker, manager of the team. The other two members are Miss Dorothy Locke, newly crowned United States senior champion, and Miss Marion Lloyd, former national title holder. Miss Gugolz's selection came as the result of a special round-robin series held during the last three weeks to designate the third member. Miss Guggolz scored a clean sweep.

HARRY TAYLOR TO READING

CHICAGO, June 1 (AP)—The Chicago Cubs yesterday released Harry Taylor, utility first baseman, on option to the Reading club of the International League. Taylor was purchased from Seattle of the Pacific Coast League last winter. The Cubs may recall Taylor on 24 hours' notice.

INTERNATIONAL LEAGUE

RESULTS MAY 31

Jersey City 3, Newark 1.
Baltimore 12, Reading 2.
Buffalo 10, Toronto 8.
Rochester 9, Montreal 3.

PACIFIC COAST LEAGUE

RESULTS MAY 31

Hollywood 6, Missions 3.
Portland 4, Oakland 1.
San Francisco 1, Los Angeles 1.
Seattle 6, Sacramento 5.

COLLEGE BASEBALL RESULTS

Hanover 7, Central Normal 6.
Michigan 8, Ohio State 4.
N. Y. Yankees 9, West Point 3.
Oregon State 4, Oregon 3.

Patriotism to Be Used to Swell Fund

Special from Monitor Bureau

CHICAGO, June 1—Patriotism is being used as the basic appeal in the drive begun here to raise this city's $50,000 quota toward financing the United States team for the Olympic Games in Los Angeles, July 30 to Aug. 14. A force of solicitors is being organized with headquarters in a vacated banking establishment, and Philip E. Clarke, president of the Central Republic Bank, is acting as treasurer of the Chicago Olympic Committee.

J. L. Bingham, assistant to the president of the Amateur Athletic Union of the United States who is directing the campaign, feels sure that Chicago can raise a good part of its quota. He sees it as a question largely of reaching the greatest number of people. He feels that President Hoover voiced a general sentiment in stating that "it will be expected by all Americans that their team will be represented by full strength and be of the best in character and ability to perform that we have to offer."

Relying upon this sentiment, Mr. Bingham is confident that Chicagoans will respond upon being given the opportunity.

Avery Brundage, president of the American Olympic Committee, returned yesterday from meetings in the East with the word efforts to raise the $350,000 national fund must be increased in all parts of the country. The team will begin to form, as the result of the various tryouts, before the end of June, and so far only $35,000 has been turned in to the American Olympic treasurer, George W. Graves, at Detroit.

Many cities have portions of their quotas raised, it is stated, and are holding the funds back hoping to complete them. Many important sport events, which will turn their gate receipts over to the fund, are yet to be held. The belief is expressed here that the United States will yet be able to finance a fairly representative team.

In his letter President Hoover called attention to the fact that the assembling, training, coaching and equipment of 500 athletes needs organization and money. "It is especially gratifying," he said, "to note that now, as always, America's participation is to be financed by voluntary gifts, thus being an expression of good will and coöperation on the part of our generous and sport-loving general public."

A. E. PLUMB BETTERS ROAD-WALKING TIME

Special to The Christian Science Monitor

BIRMINGHAM, Eng.—A. E. Plumb of the North London Harriers took nearly three minutes off the record when he won the British national 20-mile road-walking championship here May 7. Plumb gave some hint that he could amble along at rather above the average pace when he covered the course in the record time of 2h. 46m. 30.4s. two years ago. Now several people, including the famous T. W. Green, are convinced that he can walk quite fast if he tries. Anyhow, he beat Green, holder of the London-to-Brighton record, by close upon five minutes, taking the lead at 12½ miles. T. Lloyd Johnson of Leicester Walking Club, the winner in 1931, retired after the eleventh mile. There were 186 competitors and the order, names, clubs and times of the first six home were:

	H	M	S
A. E. Plumb, N. London Harriers	2	43	38⅗
T. W. Green, Belgrave Harriers	2	48	34
W. Archibald, Surrey Walk'g Club	2	49	10
F. Rickards, Belgrave Harriers	2	49	21
S. A. Fletcher, Derby Walking and Athletic Club	2	50	26
J. H. Ludlow, Derby Walking and Athletic Club	2	51	7

The team championship resulted in a victory, as last year, for Derby Walking and Athletic Club, with a total of 37 points, against Sheffield United Harriers' 45, Surrey Walking Club's 51, Belgrave Harriers' 97, Birmingham Walking Club's 105 and Enfield Athletic Club's 113.

DODGE TO LEAD TRACK TEAM

Nathan P. Dodge Jr., '33 of Milton has been elected captain of the Harvard varsity track and field team for 1933. George M. Fenollosa '33 of Salem is the new manager. Dodge prepared at Milton Academy, where he was a member of the track team three years and a member of the football team two years. He captained his freshman team at Harvard and won a varsity "H" in 1931. He also was a member of the combined Harvard-Yale team which met Oxford-Cambridge at Stamford Bridge, Eng., in 1931. He was secretary-treasurer of his sophomore class and a member of the student council.

INTERCOUNTY GOLF TITLE TO SURREY

Special to The Christian Science Monitor

SANDWICH, Eng.—Surrey, represented by Reginald Straker, Cyril Gray, Douglas Grant and Dale Bourn, has won the 1932 English intercountry golf championship after an exciting competition with 14 other teams. The winners returned an aggregate of 620 strokes for the 144 holes they played (36 each) and this was five strokes fewer than the total of Lancashire's quartet, 10 fewer than that of Worcestershire's. The result actually depended on what Stanley Lunt, Worcestershire's fourth man, could do. If he had followed up his morning 75 with 73, his team would have been champions; but the task was beyond him and he turned in a card of 11 over fours.

Worcestershire was leading halfway through the program. Chris Buckley, a former member of the famous Aston Villa soccer football team, headed the list at the end of the first round with a total of 74, the outcome of some specially good putting, and he was well supported by Eric Fiddian (subsequently the 1932 English native champion) and Allan Newey, who took 79 and 80 shots, respectively. Lancashire came into second place during the afternoon, assisted by a splendid 71 by Harry Bentley, holder of the French amateur championship. Bentley's consistent brilliance makes him worthy of serious consideration as a British Walker Cup "possible" to meet America next September.

WOMEN PLAY PONY POLO IN AUSTRALIA

Special to The Christian Science Monitor

MELBOURNE, Vic.—Still another of man's sporting arenas in Australia has been invaded by woman; she has begun to play polo.

The first matches between women's teams were played at Frankston, near Melbourne. The one concession to male experience was that each team was captained by a man. All the women players are resident in the district. They needed no tuition in horsemanship, and are rapidly acquiring proficiency in the tactics of the game and in stick manipulation.

Each woman player has two or three ponies, cared for by herself. Older players have presented sticks, and the Ranelagh Club lent its ground for the first matches.

In these days of financial stringency, £200 polo ponies are out of the question. The women players find they can get good ponies for £6 and £7 each.

W. E. THOMPSON REELECTED

Special to The Christian Science Monitor

WASHINGTON, Penna., June 1—William Reed Thompson 33 of Washington, Penna., who went through the 1932 season undefeated as Washington and Jefferson College's No. 1 player, has been re-elected captain of the tennis team. Thompson is the son of Dr. A. E. Thompson, former Washington and Jefferson and University of Pennsylvania baseball star.

WOLVERINE-OHIO STATE EVEN SERIES

Special to The Christian Science Monitor

COLUMBUS, Ohio, June 1—In the final home appearance of the Ohio State University baseball team this year, Michigan finally won out, 8 to 4, yesterday, to give the two teams an even break for the four games played this season. Curtailed schedules caused the Michigan-Ohio State rivalry to be broadened out to four games—each a two-day series.

Yesterday's game went along about even until the eighth inning, when, with Michigan leading 5 to 4, the Wolverines scored three runs to clinch the game. Michigan outhit the Buckeyes, 10 to 6, and made one error, while Ohio State's four errors proved costly, resulting in three runs. H. A. Workmaster '34, Ohio State shortstop, was forced out of the game in the second inning.

Innings—	1	2	3	4	5	6	7	8	9	R	H	E
Michigan	0	0	1	0	3	1	0	3	0	8	10	1
Ohio State	2	0	0	0	1	1	0	0	0	4	6	4

Batteries—McNeal, Wistert and Diffley; Condon and Sharp. Umpires—Bechtel and Bailey. Time—2h. 12m.

A. A. U. WRESTLING JUNE 27

NEW YORK, June 1 (AP)—The National Amateur Athletic Union of the United States wrestling championships, taking in eight classes from flyweight through the heavyweights, will be held outdoors in the new Madison Square Garden bowl on Long Island during the week of June 27. The A. A. U. also announced yesterday that the tournament, for which an exceptionally large entry list is expected because of Olympic team tryouts later, probably would run through several nights.

Let Your FURS Spend the Summer
In Our Cold Storage Vaults
New low rates for storage and repairing. Our service will deliver your furs to any part of the United States.
M. E. BLATT CO.
Atlantic City's Great Department Store

GOOD HOUSES *Deserve* Good Paint
HOCKENJOS
MEANS THE BEST
Paints, Oils and Varnishes
NEWARK—829 Broad Street
ELIZABETH—86 Broad Street
PATERSON—114 Ellison Street
IRVINGTON—10 Washington Avenue
EAST ORANGE—558 Main Street
MORRISTOWN—18 Washington Street

DAWSON'S
Beauty Service for Fourteen Years
Madison Building
Montclair 2-8900—2-8901
MONTCLAIR, N. J.

Watchung Title and MortgageGuarantyCo.
Real Estate Titles Guaranteed
Money to Loan on Bond and Mortgage. First Mortgages for Sale to Investors
Guaranteed Participation Certificates in First Mortgages for sale in multiples of $100.
493 Bloomfield Avenue
Montclair, New Jersey
Telephone Montclair 3-1830

A. H. Holmes, Jr.
COAL
Office and Yard
532 North Grove Street
East Orange, N. J.
Tel. Orange 3-0420

FIDELITY UNION TRAVEL
Travel Arrangements Everywhere
Summer Cruises

Havana	6½ days	$65.00 up
Miami	13 days	85.00 up
Galveston	13 days	115.00 up
Bermuda	9 days	92.50 up
Saguenay	12½ days	110.00 up
West Indies	12½ days	150.00 up
Montreal and Quebec	8 days	60.00 up
Week Ends	4 days	30.00 up
North Cape	35 days	650.00 up
Mediterranean	62 days	690.00 up

Inexpensive Cruises

40 days to Scandinavian Countries	$195.00
60 days to North Africa	$300.00
70 days to Black Sea	$375.00

TRAVEL DEPARTMENT
FIDELITY UNION TRUST COMPANY
BROAD, BANK & ACADEMY STS., NEWARK, N.J.

Bank of Montclair
MONTCLAIR, N. J.
Established 1889
Every modern banking facility. Acts as executor, administrator, trustee, and in any fiduciary capacity.
First state bank in New Jersey to become a member of Federal Reserve System.
Special attention given to banking by mail

GOOD YEAR SERVICE STATION
PERRY'S
Tires and Tire Service
Auto Accessories
388 Central Ave. Tel. Orange 3-4441
EAST ORANGE, N. J.

Tree Expert
NOW is the time to SPRAY your ELM TREES
TREE SURGERY in all its branches.
F. A. CUTTER
486 Conover Ter., Orange, N. J.
Or. 3-2493

SWANSON and STEHLI
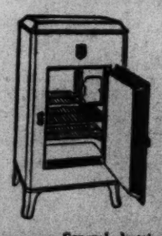
One of Newark's foremost electrical stores
A REAL GIFT SHOP
Specializing in GRADUATION and WEDDING GIFTS
The best in ELECTRICAL REFRIGERATION
Sold on convenient terms.
RADIOS of leading makes
Westinghouse, G. M., Philco, Atwater Kent, RCA Tubes.
Manning-Bowman Electrical Appliances
GIFTS for ALL OCCASIONS
General electrical contractors. Motor repairs of all kinds.
We. 2-8973 710 SPRINGFIELD AVENUE

IN the center of the great and growing metropolitan area of Northern New Jersey—the Oranges.
SAVINGS INVESTMENT AND TRUST CO.
MEMBER FEDERAL RESERVE SYSTEM
EAST ORANGE • SOUTH ORANGE

CROYDON, ENGLAND
25-27-29 George Street HENRI ET CIE CROYDON
MAISON DE GENRE
LADIES' TAILORS FURRIERS MILLINERS
GOWNS BLOUSES SPORTS WEAR
"Croydon's Leading Specialty House"

HIGH WYCOMBE, ENG.
CHAIRS
FOR CHURCHES, HALLS, etc.
Catalogues Free
MEALING BROS
Limited
Avenue Chair Works
HIGH WYCOMBE BUCKS, ENGLAND
Tel. High Wycombe 499

CARDIFF, WALES
Howell's
THE CARDIFF STORES
Fashions
Furnishings
Fabrics
and Groceries
Motor Showrooms & Garage
JAMES HOWELL & CO., Ltd.
ST. MARY STREET

"Peggy"
from Stanley's
Regd. Trade Mark
STANLEY (B'ham) Ltd.
SMART GOWNS, COATS, SUITS
and Everything for Ladies', Children's and Infants' Wear
Birmingham Agents for "CHILPRUFE"
68-76 CITY ARCADES
and UNION PASSAGE
BIRMINGHAM, ENGLAND

CARSONS delight on all occasions
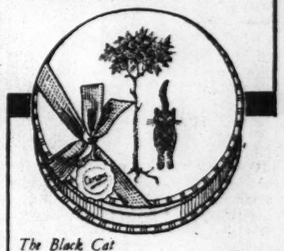
The Black Cat Box. 4/- per lb.
MANY have learned to keep a box of Carsons Chocolates at home—always—but not obtrusively or they never last. And for the Theatre, pic-nics and at party times you'll notice a preference for Carsons. Your confectioner can get them for you easily and quickly if not already stocked.
Other Carson Assortments

Finest	4/- lb.
Royal	3/- lb.
Superfin Dessert	4/- lb.
Blue Silver	3/- lb.

CARSONS CHOCOLATES
CARSONS, LIMITED
LONDON, GLASGOW AND BRISTOL

Compton Organs
REPRESENTATIVE WORK:
Downside Abbey, Bath (4 manuals).
St. Mary's Parish Church, Warwick.
Liberal Jewish Synagogue, St. Johns Wood, London, N. W. (4 manuals).
St. Edmund the King & Martyr, London, E. C.
St. Elisabeth's, Richmond-on-Thames.
Stonelaw Church, Glasgow.
Cranleigh (Surrey) School Chapel.
THE COMPTON "MINIATURA" is a pipe Organ of the highest quality, designed for small churches, practice use, and residence purposes. Constructed on the extension principle, it possesses a complete tonal scheme of 22 speaking registers. It is self-contained, with Electric blower and perfect electric action. Prices from £575.
JOHN COMPTON ORGAN COMPANY Ltd.
CHASE ROAD, WILLESDEN, LONDON, ENGLAND

CROYDON, ENGLAND
GRANT'S
HIGH STREET . CROYDON
The Store for everything in Ladies' and Kiddies' Wear. Also Soft Furnishings, Household Linens, China, Glass, Trunks, Stationery, Sports Equipment, etc.
Visitors to Croydon should make a point of seeing the Aerodrome and Afterwards Rendezvous at
GRANT'S RESTAURANT
Prior to Walking Through the Store
GRANT BROS. Ltd., High St., Croydon, England
Agents for POTTER & MOORE'S 1749 Mitcham Lavender Water

Gunstones CHOCOLATE BISCUITS

You have only to taste these delicious Biscuits to agree that, irrespective of price, there are none better. So delightful in flavour, so altogether different—these new Assorted Biscuits, covered with the best chocolate are
THE BEST YOU CAN BUY
If you cannot buy them locally, let us send you post free a ½ lb. packet for 1/2, or 1½ lb. tin for 3/6, or 4 lb. tin (as illustrated) for 8/8, plus returnable tin 8d.
These prices apply only to the U. K. Prices for other countries on application.
WM. GUNSTONE & SONS, LTD.
The Biscuit Factory
SHEFFIELD

THE HOME FORUM

On the Writing of Essays

THERE are two things about essays and essay writing—ah, yes, at least two!—which I do not at all understand. Before proceeding to name them, however, I should like to make it clear that when I use the word "essay" I refer to the thing itself, and not to this or that vague approximation which is erroneously called by the same name. Any child can comprehend the nature of a literary article, the purpose of which is merely to instruct; there is no mystery about that vast body of literature which seeks mainly to edify and to improve us; and, finally, the effort of all argumentation to convince our reason and so to reshape our conduct is clear to everyone. But the essay, using that good word in the good sense to which I would at present confine it, never argues, never seeks to edify, never attempts to instruct. All these things it may really do, indeed, but always indirectly and without deliberate intention. The essay exists for its own sufficient sake, like a flower, like "a melody that's sweetly played in tune," and they do it wrong who strive to extract from it any sort of utility other than that of selfless contemplation.

Having now attended to this elementary distinction, concerning which I have no doubt whatever, I proceed to the questions that puzzle me. And the first of these is the question, why everyone who writes at all does not, at least now and then, write essays. For consider, in the first place, how easy they are to write! Without any learning, without any ideas, and even without a topic, one may make a thoroughly good essay, if he has the skill. The thing has been done. (A title, to be sure, one must have—ah, how well I know it, and how hard that title often is to find!—but, then, titles and topics are quite different things). I should not care to assert that a topic or theme is a positive hindrance to success, but only that, if the essayist has one, he must feel free at every moment to forget it and go cheerfully about some quite different business, as Charles Lamb does in his essay on Old China. Neither is learning an insuperable impediment to the essayist, if only he has enough humor to keep it always in its subordinate place. Montaigne himself was a very erudite man, but there was something in him—call it humor, good sense, the feeling for proportion, or what you will—that always smiled at erudition. With regard to ideas, I think it would be too severe to deny them to the essayist altogether; for we are to consider that he is essentially and almost by definition a man who delights in the play of thought and mood, and that out of this play something in the nature of ideas will almost inevitably evolve itself. What we may say with assurance is that his ideas, if he has them, will never harden into opinions, dogmas, or any other sort of intellectual axes to grind. Whatever he may do with them elsewhere—and of course it is natural that even the most devoted and industrious essayist should have one or two avocations—he must use them in his essays somewhat as a painter uses his pigments, with an eye rather to their harmonies and contrasts than to their separate values. William Hazlitt had a host of ideas, and, what is more, he bristled with prejudices, but they disturb us not at all while we are reading that serene midsummer essay of his, *On Going a Journey*, in which all the thoughts and moods are keyed together like the color tones in a landscape by his beloved Gainsborough.

The mere ease of any process, however, is not in itself a sufficient recommendation of it, and we have still to ask whether it is in any way profitable, or else pleasant. The profits of essay writing is a topic which I prefer to pass by with all possible speed, but upon the pleasure of it I would linger a little. To me, at least, it has always seemed somewhat like the work of the diver who lets himself down into the green wavering shadows of the sea floor and there scoops together all the shining shells he can find, in the hope that one of them may contain a pearl of price; only, of course, the essayist plunges into his own past and gropes among the débris of his memories. Yes, a groping and fumbling business it certainly is, but then it is repaid by such surprises! For there are two interpretations that may be put upon that famous motto of Montaigne's: *Que Sais-je?* When he said: "What do I know?" he may have spoken disparagingly of his knowledge, intending only to express the deep humility always to be found in deep scholars. This ironic and self-derisory intent is the one we usually attribute to the words; but, on the other hand, the motto may have been meant as a real interrogation, expressing a real uncertainty about the extent of his intellectual riches, and a determination to survey them. My own conviction is that Montaigne meant both these things at once, for I believe that a good essayist ought to mean them both. He should be humble in his hopes, but this humility ought not to damp the courage needed for his self-exploration.

Well, then, if the writing of essays is so easy a thing, and so pleasant as well, why are there so few who do it? Taking a census of the world of letters at any given point of time, one may confidently expect to find one thousand novelists, five hundred poets, and one hundred playwrights for every essayist worthy of the name. This, I say, is a rather mysterious thing. Of course, there are approximations almost innumerable. They are to be found even in the ancient world. Plutarch had at least the garrulity and the curiosity of an essayist; Cicero had his delight in the mere sounds of words and in pure literary form; Seneca had his sententiousness; Pliny his cheerful egoism, and Horace—well, Horace had almost everything that goes to make an essayist superb and consummate, except prose. In English, Bacon has the name of an essayist without being one, Cowley was one without the name, Steele and Addison taken together made a fair one. Goldsmith alone was a better, but Hazlitt, of course, was best. Johnson's hand was by far too heavy and Hartley Coleridge's was somewhat too light. Charles Lamb overdid the whimsical and Leigh Hunt—much as it goes against the grain to find any fault with him—was a bit too exclusively graceful and charming. Emerson failed here, wherever else he succeeded, by an excessive emphasis upon ideas. Thoreau, for the most part too earnest and deficient in form, wrote just one essay, *The Landlord*, as though to prove that he could. Lowell might certainly have been one of the supreme essayists of all time had he been slightly less self-assured and not quite so overpoweringly informative. Holmes, although he chose to disguise the form under a semblance of talk at a breakfast table, was really an essayist of the first flight. What a wealth of invention there was in him, what ever-bubbling springs of humor, what mastery of the suddenly flashing phrase, what a range of knowledge and caprice and reflection, and how well he knew his world—or, at any rate, his Boston! And yet, even when we are thinking of Hazlitt and of Holmes, we are obliged to admit that only one writer has ever carried the essay to anything like the heights that have been attained by the lyric, by drama, and by fiction, and that his name is not an English name but a French one, Montaigne. Almost one might assert that nothing not to be found in Montaigne is proper to the essay, and, conversely, that whoever cares to know what the essay essentially is should give his days and nights to the study of that many-faceted Frenchman, so free and elastic and flexible, or, to use his own phrase, so *ondoyant et divers*.

...unduating and diverse," ...ys unmistakably a single ... have traveled much inward, even though one has never left one's native township; to be original without eccentricity, and spontaneous without being trivial; to speak one's deepest thoughts with a smile, which deprecates without apology; to be honest always and yet unduly earnest never; to sympathize without sentimentality, and to be severe in judgment without rancor; to be a smiler at this life's feast and to smile most of all at oneself; to be able to match and comprehend and phrase every man's and woman's mood, and not to have forgotten the moods of the child; to be, in a word, inexhaustible—there are some of the criteria by which the perfect essayist, were he granted to us, might be known. Perhaps, after all, we need not wonder much that essayists are rare.

But why—and here is my second question—are there so few readers of those we have? Does everyone insist nowadays upon being informed, excited, or edified, and are there no more persons who read for cultivated entertainment, as a flower takes sunlight? To find a true essay is like uncovering a forest spring, bubbling from one knows not what cool deeps of darkness. Few readers in our time, it seems to me, know this, and few are capable of disinterested pleasure in the play of thought and mood. Yet it may well be that I am wrong, in which case I should most gladly apologize.

ODELL SHEPARD.

The Christian Science Monitor—© G. Röboke, Freiburg im Breisgau

Courtyard of the Kaufhaus, Freiburg, Germany

THE beautiful old city of Freiburg im Breisgau, in the grand-duchy of Baden, is still a place of clear streams of mountain water. In ancient days the river ran along open channels in the town, supplying water to house and field. Fifty years ago stone gutters were made for the water to flow in, but the streams were not inclosed, and today one can still enjoy the fresh current of air stirred by the water as it sparkles along.

The town is irregularly built. While it would be the despair of the modern town-planner, to a lover of the picturesque it is a never failing source of delight, for every street corner has a new and enchanting view to offer. So natural, so tranquil is the atmosphere of the place that one feels immediately at home. There is the sober dignity of the Gothic Kornhaus and, to the right of the Minster, the splendid façade of the Kaufhaus (the Merchants' Hall where the merchants of the city used to meet), built in the sixteenth century in the German Renaissance style. A row of rounded arches leads into the courtyard. Here, in olden days, market produce was brought to be weighed on the public scales, and here to this day you can still see the ancient beam from which the scales depended.

If you climb up the stairs and pass through the hall, which now serves as a conference chamber for the city deputies, take a seat in one of the round turrets and look out through the small paned windows, you may well ask yourself whether you are living in the Middle Ages or in the twentieth century. To step out onto the balcony is to find yourself between little oriel towers, roofed with gay yellow and green shingles. On the one hand is the towering stonework of the minster and on the other the green wooded mountain slopes in the background rise above the roofs of the town.

Journey in the Wilderness

The next day we were early at work. Nuflo had already gathered, dried, and conveyed to a place of concealment the greater portion of his garden produce. He was determined to leave nothing to be taken away by any wandering party of savages that might call at the house during our absence. He had no fear of a visit from his neighbors; they would not know, he said, that he and Rima were out of the wood. A few large earthen pots, filled with shelled maize, beans, and sun-dried strips of pumpkin, still remained to be disposed of. Taking up one of these vessels and asking me to follow with another, he started off through the wood. We went a distance of five or six hundred yards; then made our way down a very steep incline, close to the border of the forest on the western side. . . .

Nuflo, stealing silently and softly before me through the bushes, had observed a caution and secrecy in approaching this spot resembling that of a wise old hen when she visits her hidden nest to lay an egg. And here was his nest, his most secret treasure-house, which he had probably not revealed even to me without a sharp inward conflict. . . .

The old man, cautious in all his movements, always acting as if surrounded by invisible spies, delayed setting out until an hour after dark. Then, skirting the forest on its west side, we left Ytaioa on our right hand, and after travelling over rough, difficult ground, with only the stars to light us, we saw the waning moon rise not long before dawn. Our course had been a north-easterly one at first; now it was due east, with broad, dry savannahs and patches of open forest as far as we could see before us. It was weary walking on the first night, and weary waiting on the first day when we sat in the shade during the long, hot hours, persecuted by small stinging flies; but the days and nights that succeeded were far worse, when the weather became bad with intense heat and frequent heavy falls of rain.

The one compensation I had looked for, which would have outweighed all the extreme discomforts we suffered, was denied me. Rima was no more to me, or with me, now than she had been during those wild days in her native woods, when every bush and bole and tangled creeper or fern-frond had joined in a conspiracy to keep her out of my sight. It is true that at intervals in the daytime she was visible, sometimes within speaking distance, so that I could address a few words to her, but there was no companionship, and we were fellow-travellers only like wild birds flying independently in the same direction, not so widely separated but that they can occasionally hear and see each other. The pilgrim in the desert is sometimes attended by a bird, and the bird, with its freer motions, will often leave him a league behind and seem lost to him, but only to return and show its form again; for it has never lost sight of the traveller toiling slowly over the surface. Rima kept us company in some such wild, erratic way as that. A word, a sign from Nuflo was enough for her to know the direction to take; the distant forest or still more distant mountain near which we would have to pass. She would hasten on and be lost to our sight, and when there was a forest in the way, she would explore it, resting in the shade and finding her own food; but invariably she was before us at each resting or camping place.—From "Green Mansions," by W. H. HUDSON.

Grass-Tops

What bird are you in the grass-tops?
Your poise is enough of an answer,
With your wing-tips like up-curving fingers
Of the slow-moving hands of a dancer . . .

And what is so nameless as beauty,
Which poets, who give it a name,
Are only unnaming forever?—
Content, though it go, that it came.

—WITTER BYNNER, in "A Canticle of Pan."

Stevenson Plans the South Sea Cruise

I went up to Saranac several times to see Stevenson. He was living in the Baker cottage, a rented furnished house near an ice-pond with trees around it. I remember once I took up a pair of skates for him and a pair for myself, and we skated. . . . He told me, during that visit, that he had two new novels in mind, one of them a sequel to "Kidnapped." The other was "St. Ives." I told him that I would take either story and pay him eight thousand dollars for it. He blushed and looked confused and said that his price was eight hundred pounds (four thousand dollars), and that he must consult his wife and Will Low before he made any agreement. He went on to say that he didn't think any novel of his was worth as much as eight thousand dollars, and that he wouldn't be tempted to take as much money as that for a novel, if it were not for a plan he had in mind. . . .

The evening of the day on which I offered Stevenson an increase in his serial rates was the first time I ever heard him talk of his desire to take a long ocean cruise. He told me again that he didn't think his novels were worth what I had offered him, and that the consideration which most influenced him to accept such a price was his wish to take a yacht and live for a while at sea. I thought at once of "An Inland Voyage" and "Travels With a Donkey," and told him that if he would write a series of articles describing his travels, I would syndicate them for enough money to pay the expenses of his trip. I think the South Seas must have been mentioned that evening, for I remember that after I returned to New York I sent him a number of books about the South Seas, including a South Pacific directory. The next time I went to Saranac, we actually planned out the South Pacific cruise, talking about it until late into the night.

That was a night not easily forgotten. Stevenson's imagination was thoroughly aroused. He walked up and down the floor, or stood leaning against the mantel, inventing one project after another. We planned that when he came back he was to make a lecture tour and talk on the South Seas; that he was to take a phonograph along and make records of the sounds of the sea and wind, the songs and speech of the natives, and that these records were to embellish his lectures. We planned the yacht and the provisioning of the yacht, and all possible adventures. We planned a good deal more than a man could ever accomplish, but it was all real that night and out of that talk came the South Sea cruise.—S. S. McCLURE, in "My Autobiography."

La Supremacía del Amor

Traducción del artículo sobre la Ciencia Cristiana publicado en inglés en esta página

EN CONTESTACIÓN a la pregunta de cuál era el Mandamiento principal, Cristo Jesús subrayó la importancia suprema del amor, tanto por Dios como por nuestro prójimo. San Juan, el discípulo bien amado de Jesús, indicó la imposibilidad de amar a Dios sin amar también a nuestro hermano. Hasta designó una profesión de amor por Dios, faltando en amor por cualquiera de nuestros semejantes, como una falsedad. San Juan también declara que "Dios es amor" (según la versión castellana de la Biblia de Cipriano de Valera). Así el Amor tiene que ser un Principio comprensible y demostrable y que se puede reconocer como causa o fuente de todo lo que existe en realidad, abrazando salud, armonía, paz, felicidad y bondad. Es, pues, un hecho que el Amor es Vida y que está al alcance de todo el mundo.

Para progresar en la adquisición de un carácter cristiano es menester que cedamos más y más a la influencia del Amor divino, expresando de esta manera nuestra semejanza a Dios. Tenemos que llegar a ser más amables y más amantes. La comprensión del Amor divino como abrazando toda realidad es la herencia privilegiada de todo hijo de Dios. El hombre no es limitado, sino el reflejo completo de Dios, el Amor divino. Sin el amor todos las otras virtudes no cuentan como nada, según San Pablo. A través de todo su ministerio Cristo Jesús enseñó, tanto por precepto como por su práctica, que el amor gobierna con supremacía en el reino de Dios; y así la religión verdadera tiene que estar sujeta a la ley del Amor.

La cuestión se presenta ¿cómo se puede entender y expresar el Amor divino? La contestación es sencilla. Jesús dijo: "Bienaventurados los de limpio corazón: porque ellos verán á Dios." Los de pensamiento puro ven, entienden y reflejan el Amor. Bondad, honradez, humildad son compañeros del Amor, y ayudan a guiar a un conocimiento práctico de Principio. Pureza de pensamiento es el resultado de una comprensión y expresión de realidades espirituales—las ideas de la Mente, Dios. Un esfuerzo concienzudo de reflejar el Amor aporta a la experiencia humana un influjo benéfico, no sólo sobre nosotros sino también sobre todos aquellos con los cuales llegamos a estar en contacto. El Amor nos lleva a experiencias nuevas, a medida que el pensamiento adelanta de la región de las fábulas materiales al reino divino de la realidad. Posibilidades extraordinarias e inesperadas se revelan juntas con influencias y oportunidades de bien incalculable.

La reflexión de amor ennoblece nuestra vida diaria y trae la luz de dirección inteligente a todas nuestras experiencias humanas. El amor aniquila el miedo; el amor es siempre paciente y considerado, no es nunca celoso ni dañino, no es nunca egoísta ni rencoroso, es reacio para exponer las faltas de los demás y siempre dispuesto a creer lo mejor, espera lo bueno, y está siempre asociado con ternura y bondad compasiva. Odio, cólera y resentimiento son sentimientos imposibles para él que ama verdaderamente. Cualquier pensamiento que no sea de acuerdo absoluto con la ley del Amor, tiene que ser corregido para asegurar la solución de los problemas de la vida. Confianza sin reservas en el poder del amor nos hace posible apoyarnos completamente en Dios y demostrar la presencia de la realidad divina. Los discípulos que habían trabajado toda la noche sin éxito, se volvieron al amanecer del día a la influencia guiadora del Amor, y su responder obediente fué premiado con éxito, pasando sus expectaciones. La victoria viene como resultado de nuestra disposición constante de volvernos hacia el buen lado en confianza y obediencia a la dirección del Amor divino.

El Amor infinito, que Cristo Jesús aceptaba sin duda y sin reservas, le habilitó para dar una prueba positiva de la inmortalidad. El amor de Dios para todos sus hijos siendo sin límites, infinito, debe de estar siempre al alcance de todos. Una comprensión de las relaciones verdaderas del hombre con Dios, una realización de la presencia del Amor, aquí y ahora, es necesaria para asegurar armonía perfecta en este momento mismo. La supremacía del Amor es un hecho inmortal de la existencia verdadera.

Mrs. Eddy dice en la página 494 del libro de texto de la Ciencia Cristiana, "Science and Health with Key to the Scriptures": "El Amor divino siempre ha suplido y siempre suplirá todo lo que haga falta a la humanidad."

Información respecto a la literatura de la Ciencia Cristiana publicada en este idioma puede obtenerse dirigiéndose a la Casa Editorial de la Ciencia Cristiana (The Christian Science Publishing Society).

Doors to the Long Ago

When de Mareau's famous painting of "The Village Blacksmith" was exhibited in our city, I took my daughter to see it, and I was sorry that the exquisite picture meant nothing to her beyond the fine technique of the artist and the realism of each item portrayed.

To me it opened doors to the Long Ago. Again I was a shy little country girl, in the sweet, dusky gloom of an old blacksmith shop. The ringing anvil, the flying sparks, the staccato clang, clang of the hammer on white-hot metal—the hiss and steam as the fiery shoe was plunged into water. The busy smithy, wearing a great leather apron, straddling a leg of the patient horse while he set the shoe he had so carefully shaped and fitted. Me waving a "shoo-fly" to keep the flies from the horse, thus restraining him from stamping and kicking.

These were things my daughter will never know, for almost every old blacksmith shop in the land has been transposed into an impudently pretentious gas station; and the clop clop of ironshod hoofs on city streets is seldom heard—unless one visits a quaint old town, like Quebec, where we spent a holiday three years ago.

An old friend of mine still plies his lifelong trade of blacksmithing, on one of the back streets of a quiet village, off the main-traveled roads. Most of his work now is reconditioning road-makers' tools; yet for long years he, his father and his brothers were busy smiths in a larger shop in the town.

Sixty years ago blacksmithing was a busy trade. These men were up and at work by 6:30 in the morning, to find eighteen or twenty horses waiting to be shod. Three fires were kept going in the shop, and the men were busy all day long, rushing from under one horse to begin work on another, shoeing them swiftly, all around.

Said my friend: "I shod horses for your grandfather fifty years ago." And the telling brought back the memory of my handsome old grandfather, ruddy of face and kindly, seated in his square-topped carriage, with its fringed canopy, and plump white-nosed bay, jogging leisurely along the dusty summer roads to visit us.

"Shoe the horse, and shoe the mare,
And let the little colt go bare."

How often did I croon that bit of nursery nonsense to my children, as I put on their baby shoes, each morning. But what did they, city-bred, know about blacksmith shops, and shoeing horses, about dusty roads, and sparks flying from anvils, and the wheeze of old bellows at a dying fire!

G. K. E.

The Supremacy of Love

Written for The Christian Science Monitor

WHEN answering a question as to which commandment was greatest, Christ Jesus stressed the paramount importance of love for God and for our fellow man. John, the beloved disciple of Jesus, indicated the impossibility of our loving God without loving our brother also. He even designated a profession of love for God, while lacking love for any fellow being, as false. John also informs us that "God is love." Thus Love must be understandable and demonstrable Principle, recognizable as the cause or source of all that really exists, including health, harmony, peace, happiness, and goodness. In fact, Love is Life, and is available to all.

Growth in Christian character demands that we yield more and more to the influence of divine Love, and thereby express true Godlikeness. We must become more lovable and loving. The understanding of divine Love as comprising all reality is the goodly heritage of every child of God. Man is not limited, but the full reflection of God, divine Love. Without love, according to Paul, all other accomplishments count as nothing. Throughout his entire ministry, Christ Jesus taught, by precept and practice, that love rules supreme in God's kingdom; and thus true religion must be subservient to the law of Love.

The question arises, How may one understand and express divine Love? The answer is simple. Jesus said, "Blessed are the pure in heart: for they shall see God." The pure in thought see, understand, reflect Love. Goodness, honesty, humility, walk hand in hand with Love, and thus aid in leading to a practical knowledge of Principle. Purity of thought is the result of realizing and expressing spiritual realities—the ideas of Mind, God. A conscientious effort to reflect Love brings into human experience a beneficent influence, not only on ourselves, but also on all with whom we come in contact. Love leads into new experiences as thought passes from the realm of material fable to God's kingdom of reality. Unaccustomed and unthought-of possibilities are revealed, together with influences and opportunities of incalculable good.

Reflected love dignifies daily life, and carries the light of intelligent direction to all human experience. Love annihilates fear; love is always patient and considerate, is never jealous or harmful, is never selfish or revengeful, is slow to expose the shortcomings of others and ever ready to believe the best, is expectant of good, is always associated with tenderness and sympathetic kindness. Hatred, anger, and resentment are impossible to the one who truly loves. Any thought not in strict accord with the law of Love must be corrected to insure the solution of life's problems. Radical reliance on the power of love enables one to lean confidently on God, and prove the presence of divine reality. The disciples who toiled throughout the night without success turned at the approaching light to the guiding influence of Love, and their obedient response was rewarded with success far beyond their expectations. Victory comes as a result of a sustained willingness to turn to the right side in confident obedience to divine Love's direction.

Infinite Love, accepted without doubt or reserve by Christ Jesus, enabled him to give positive proof of immortality. God's love for all His children, being limitless, infinite, must be ever available. An understanding of man's real relationship to God, a realization of Love's presence, here and now, is requisite to insure perfect harmony at this very moment. The supremacy of Love is an immortal fact of real being.

Mrs. Eddy says on page 494 of the Christian Science textbook, "Science and Health with Key to the Scriptures," "Divine Love always has met and always will meet every human need."

[In another column will be found a translation of this article into Spanish.]

In the Rôle of Miniaturist

Bizet's piano music is not very widely known, and does not therefore contribute much to his fame. Of his efforts in this field the series of pictures which go by the name of Jeux d'Enfants is by far the most attractive. The writing of such unpretentious melodies must have been a labour of love, if one dare judge by the results of that labour, for Bizet satisfied the demands made upon him. We see here a delicious collection of miniatures written with a finely pointed pen. The composer says what he ought to say; he says it with a simplicity and directness suitable to the subjects; he does not, and for this let us be truly thankful, say too much. But we ought, in addition, to acknowledge that he did not confuse the childlike with the childish. The pieces are an invitation to the child's wonderful world, not music for children. The invitation is properly pressing and tempting, and the play of the little ones so cleverly depicted that he who cannot enter into the spirit of it must, indeed, be a churlish fellow.

Technically, there is nothing to say about such a piece as La Poupée; melodically and harmonically, it is all very plain sailing. But this confession made, we are thrown back on the plain fact that the music of the naïve berceuse does meet the case, does capture the right mood in that it is drawn to a small scale and has no deep roots, precisely because it happens to be concerned with a doll. This graceful effusion and its companions should be read as further evidence of Bizet's gifts in the rôle of miniaturist.

Take, for example, the march called Trompette et Tambour; this, like the final galop, Le Bal, strikes me as very typical of one side, and that not the least attractive, of Bizet's talent. To do it justice, we must confess that the march is something more than so many rhythmic measures which serve their turn. . . . The tripping melody, Les Quatre Coins, and the expressive one of that delicious Lilliputian duo, Petite Marie, Petite Femme, are in the same case. They are not just so much music written under pretty titles; they are carefully worked cameos that belong by right to the authentic nursery world. In similar manner, I might speak of every number, only to say, in the end, that I find the entire set happily conceived and executed. Never does Bizet, like a clumsy adult, step without the frontiers of the child's domain. Even where the subject sanctions the expression of a pretty sentiment, as in the nocturne, Colin-Maillard, he is not caught unawares. More I need hardly say. The work makes no pretence to be other than a string of trifles, but they are musical trifles that have a genuine claim on our regard.—D. C. PARKER, in "Georges Bizet."

Upon the River's Marge

Glad in my joy,
My mother smiled amid these scenes and sounds,
And wandered on with gentle step and slow,
While I, in boyish frolic, ran before,
Chasing the butterflies, or in her path
Tossing the gaudy gold of buttercups,
Till sometimes, ere we knew, we stood entranced
Upon the river's marge.

Ever the spell
Of lapsing water tamed my playful mood,
And I reclined in silent happiness
At the tired feet that rested in the shade.
There through the long, bright mornings we remained,
Watching the noisy ferry-boat that plied
Like a slow shuttle through the sunny warp
Of threaded silver from a thousand brooks,
That took new beauty as it wound away:
Or gazing where at Holyoke's verdant base—
Like a slim hound, stretched at his master's feet—
Lay the long, lazy hamlet, Hockanum;
Or, upward turning, traced the line that climbed
O'er splintered rock and clustered foliage
To the bare mountain-top; then followed down
The scars of fire and storm, or paths of gloom
That marked the curtained gorges, till, at last,
Caught by a wisp of white, belated mist,
Our vision rose to trace its airy flight
Beyond the height, into the distant blue.

—J. G. HOLLAND, in "Kathrina."

THE CHRISTIAN SCIENCE MONITOR

Founded 1908 by MARY BAKER EDDY

An International Daily Newspaper

Published daily, except Sundays and holidays, by THE CHRISTIAN SCIENCE PUBLISHING SOCIETY, 107 Falmouth Street, Boston, Mass.

Communications regarding the conduct of this newspaper, articles and illustrations for publication should be addressed to THE EDITORIAL BOARD OF THE CHRISTIAN SCIENCE MONITOR. If the return of manuscripts is desired, each manuscript must be accompanied by a stamped and addressed envelope, but the Monitor Editorial Board does not hold itself responsible for such communications.

Subscription price, payable in advance, postpaid to all countries: One year $9.00; Three months $2.25; Six months $4.50; One month . 75c. Single copies, 5 cents.

Member of the Associated Press. The Associated Press is exclusively entitled to the use or republication of all telegraph and local news credited to it or not otherwise credited in this paper.

All rights of republication of special dispatches herein are reserved to The Christian Science Publishing Society.

The Christian Science Monitor is on sale in Christian Science Reading Rooms throughout the world.

Those who may desire to purchase the Monitor regularly from any news stand where it is not on sale are requested to notify The Christian Science Publishing Society.

Cost of remailing copies of the Monitor is as follows:

Foreign			
14 pages	3c	24 to 30 pages	6c
16 to 22 pages	4½c	32 pages	7½c

Including Canada, Newfoundland and any Pan-American countries.

United States			
14 pages	2c	24 to 30 pages	4c
16 to 22 pages	3c	32 pages	5c

NEWS OFFICES

WASHINGTON: 1281-1287 National Press Building, Washington D. C.
EASTERN: 270 Madison Ave., New York City.
CENTRAL: Room 1058, 332 South Michigan Avenue, Chicago.
PACIFIC: 628 Market St., San Francisco
SOUTHERN CALIFORNIA: 210 West Seventh Street, Los Angeles.
EUROPEAN: 2, Adelphi Terrace, London
PARIS: 3 Avenue de l'Opéra.
BERLIN: Unter den Linden 59A.
GENEVA: 16 rue du Mont Blanc.
ROME: Via Fontanella di Borghese 23
VIENNA: Reisnerstrasse 42/8 Vienna III.
AUSTRALASIAN: Perpetual Trustees Buildings, 100-104 Queen Street Melbourne, Victoria, Australia

BRANCH ADVERTISING OFFICES

New York 270 Madison Avenue
Detroit 3-101 General Motors Bldg
Chicago 1058 McCormick Bldg
Miami 1229 Ingraham Bldg
St. Louis 1728 Ry. Exchange Bldg.
Kansas City 405 Nat'l Pld. Life Bldg
San Francisco 625 Market Street
Los Angeles 210 West Seventh Street
Seattle 834 Skinner Bldg
London 1 and 2, Adelphi Terrace
Paris Avenue de l'Opéra
Berlin Unter den Linden 68A
Florence Via Magenta 11

Advertising rates given on application. While endeavoring to accept only reliable advertisements, The Christian Science Publishing Society will not be responsible to the public for advertisements and the right to decline or discontinue any advertisement is reserved.

CIRCULATION SERVICE BUREAUS

NEW ENGLAND 107 Falmouth Street Boston, Mass.
EASTERN: 270 Madison Avenue, New York City
CENTRAL: Room 1058, 332 So. Michigan Avenue, Chicago.
WESTERN: 911 Van Nuys Building Los Angeles.
EUROPEAN: 1 and 3, Adelphi Terrace, London.

Published by

THE CHRISTIAN SCIENCE PUBLISHING SOCIETY

Boston, Mass., U. S. A.

Publishers of

THE CHRISTIAN SCIENCE JOURNAL
CHRISTIAN SCIENCE SENTINEL
THE HERALD OF CHRISTIAN SCIENCE (German edition) (French edition) (Scandinavian Edition) (Dutch Edition) (Braille Edition)
CHRISTIAN SCIENCE QUARTERLY

SCIENCE AND HEALTH

With Key to the Scriptures

by MARY BAKER EDDY

The original, standard, and only Textbook on Christian Science Mind-healing, in one volume of 700 pages, is published in the following editions:—

Library Edition, cloth	$3.00
Vest Pocket Edition, black or blue morocco, Bible paper	3.00
Stiff Leather Edition, same paper as library edition	4.00
Students' Edition, with index to marginal headings, black or blue morocco, Oxford India Bible paper	4.00
Pocket Edition, black or blue morocco, Oxford India Bible paper	5.00
Edition de Luxe, black or blue levant, heavy Oxford India Bible paper, wide margins	8.50
Large Type Edition, black morocco, Bible paper	11.50
Braille Edition, Grade One and a Half, for the Blind, 5 vols	12.50

FRENCH TRANSLATION

Library Edition, cloth	$3.50
Pocket Edition, cloth, Oxford India Bible paper	4.50
Pocket Edition, black morocco, Oxford India Bible paper	7.50

GERMAN TRANSLATION

Library Edition, cloth	$3.50
Pocket Edition, cloth, Oxford India Bible paper	4.50
Pocket Edition, black morocco, Oxford India Bible paper	7.50

The book may be read or purchased at Christian Science Reading Rooms throughout the world, or sent prepaid to any address. Other works by Mrs. Eddy may also be read or purchased at Christian Science Reading Rooms. A complete catalogue sent on request.

Address orders and make remittances payable to

HARRY L. HUNT
Publishers' Agent
107 Falmouth St., Boston, U. S. A.

FASHIONS AND DRESSMAKING

Hats Becoming to Every Face

By HÉLÈNE VOLKA
Special to The Christian Science Monitor
New York

THIS year a picturesque trend in midsummer modes appears that has not been so well defined in a decade. It presents types greatly varied as to silhouette, their interpretation in matters of fabric, color and detail offering a wide choice and uncommonly ingenious ideas and contrast. Hats have carried forward the pictorial theme in no uncertain manner as a completing costume note wherein color charm and fabric diversity have inspired the utmost variation of contour as well. The happy results of so expert a coördination between costume and millinery groups are now on view in exclusive, moderate, and popular price shops.

The development of fine straws of unfamiliar construction, light in weight and of a supple, fabric-like draping quality, has also brought forward fabrics for brim hats, following upon their great spring success in turban and beret styles. Increased acceptance of fine cottons for formal wear is reflected in the disposal of leading modistes to adopt such materials as organdie, eyelet-embroidered batiste and the many smartly designed newer cotton laces recently brought out in the dress field.

Handled in the most approved ensemble manner, hats may now be found in each of these increasingly successful cottons in the better shops. Each of them also finds sponsors who prefer to combine them with the decoratively beautiful straws of the mid-season and with the mesh effects.

Unusual Contours

In the past two years, hats of extreme brim width have been making headway as garden party features and for various formal late afternoon affairs, held both in and out of doors. The tendency toward delicacy and transparency of texture has brought about research work here and abroad, resulting in revivals of an Asiatic technique and grasp of almost forgotten basic essentials which freshly present, as "innovations," interweavings of little known straws with hemp, ostrich flues, rabbit, goat and horsehairs, strands of wool, cotton, linen, fine grasses, slender twigs and reeds, requiring the native skill of workers in the Philippines, China, Japan, Ceylon, and other remote world centers of this craft.

Such activity has also served to reinstate the far-famed achievements of workers in the Panama and Porto Rican districts, some of which got under way last season with considerable response in the sports field. This year, however, the selection of their highest grade wide-brim, satin-finish specialties of feather weight and traditional wearing qualities, bring a fresh interest into the domain of the exclusive, artistic productions reserved for gala occasions.

Much is heard of the revived "cart wheels" for youthful wearers. These shapes are almost circular in contour as contrasted with the wide-front shallow-back silhouette identified as the "formal occasion" hat. Cart wheels will prove important, both as resort and town-wear choices, which will also do considerable week-ending.

The trimmings of these reinstated and beautiful features are modern in their simplicity, which retains the contour as the important theme. Inch-wide gros-grain or velvet ribbon outlines the upper or lower brim-edge and forms the crown-band, finished with a flat tailored bow. A band of georgette, chiffon, or net may serve the same purpose. Less severe in effect, wide ribbons of soft taffeta or velvet may be posed on a decorative line which partly covers the side of the crown with flat loops, also pressing flat against the brim in a downward line of pastel or vivid color.

Of special interest is the season's novel combination of the supple braids of foreign handcraft which are used in place of ribbon, in pastel or brilliant shades on the natural tones of panama, leghorn, or similar old ivory foundations. Four rows of tiny rosebuds or lilies of the valley, forget-me-nots, or tinted val lace used similarly at once changes the type of capeline to a formal or dressy styling with no loss of contour interest.

The Gibson Girl "sailor," wide of brim, shallow of crown, makes headway both in Paris and New York, but may remain exclusive because of its departure from our long-continued deep-crown sports types. Nevertheless, it gains sponsors who like new things when they are new and is increasingly seen with a narrower brim, but with the shallow crown retained. Ribbon is the most frequent trimming detail of these very new looking hats.

Leaves play a newly decorative rôle, also, and are grouped in flat rosette clusters in charming greens or fanciful shades precisely as the florals are used. Occasionally a contrast such as is afforded by a brilliant sapphire blue, transparent and wide-brimmed, showing flat rosettes of leaves in pale and deep pink, enameled or ciré, arouses approval. Black hats show chartreuse and silver leaf clusters, and a natural panama flat showed brown velvet and yellow-green or citron leaves. Such contrasts are artistically a delight as well as becoming.

Where one hat must serve many practical purposes, the season offers many satisfactory solutions well adapted to a small, well-thought-out wardrobe. For mid-season, however, the all black hat has lost its long-standing prestige, now vigorously contested by the all-white hat, small or large, worn with all-white accessories, smart yet economically sound. So many small white hats may spring out of one's own work-basket that they become the certainties of the season!

Modified Styling

Well, someone inquires, what about the larger flowers and a somewhat narrower, more graceful contour as the becoming hat for "average" faces? This question brings with it a satisfactory reply in that many types of graceline brims are offering inducement to world-famous designers. Charming undulations, including the dip of the line over the right eye so approved at Easter time, indicate a freedom of choice and that this summer will know few limitations in matters of selective taste and judgment.

Large flat flowers have grace and charm when properly placed upon more conservative brims. A wreath of cherries is featured in one of the most exclusive shops in New York as a color and motif contrast to a soft green milan straw cloche, also shown on an antique leghorn. Small flowers are utilized by this artistic designer in a band of pink wild roses, buds and leaves, about the base of the crown on a butter-color Tuscan straw, with a black velvet bow at the back, flat across the brim.

Smaller Hats

Despite the steady gain of the large hat with all classes of followers, it will be found that medium and small hats cannot be ousted on any pretext whatever from the wardrobes of women who have found them to be exceptionally becoming. For the midsummer organdie or batiste frock, the flower-laden small hat is taking turns that will serve to further endear its charm of color, especially in the exquisite garden shades now being adopted for pastel straws and felts by the artists of the millinery world.

Among the most beautiful of the flat rosette floral effects is a pale turquoise felt turban, banded by velvet marigolds in naturalistic coloring. Pink Egyptian daisies formed the edge of a pale yellow maline turban. Pink organdie gardenias stand out in exquisite relief on a beret of green leaves. Yellows daisies and tiny oranges create a crown band upon a small modified sailor shape of glazed open straw, the tone of a copper beech, designed to complete a brown organdie with which are to be worn yellow accessories.

Where the charm of a more informal pictorial handling makes possible the accomplishment of expressive, wearable hats of practical beauty as in the present season, the amateur of genuine talent comes upon a unique opportunity, and possibly an opening door to a professional career!

Courtesy of the Illustrated Milliner to The Christian Science Monitor

Upper Row, Left: For Midsummer Occasions the Broad Brim of This Pink Leghorn Capeline Introduces a Flat Rosette of Buds and Leaves. Center: A Graceline Model in Black With White Pique Flowers Posed at the Left Side, Right: A Parma Violet Straw Shows a Wreath of Forget-Me-Nots in Three Shades of Blue. Lower Row, Left: A Beret-Turban of Glazed Green and Brown Leaves Banded in Pale Pink Flowerets, the Veil Is Brown. Center: A Flower Toque of Hyacinth Blue Maline, With Wild Rose Banding. Right. A Bright Navy of Varnished Milan, With a Rosette of White Carnations and a Bow of Scarlet Velvet Ribbon.

Fashions in Luggage

Special from The Christian Science Monitor Bureau
London

FROM year to year considerable improvements in luggage are carried out, both in color and construction. This season, for instance, the very most up-to-date sets, including wardrobe trunk, suit case and hat box, are made in dark bottle green. Very smart it is, too. The possessors of luggage in blue or brown, however, will be pleased to hear that both these colors are still very fashionable.

As regards innovations in style, the new models all seem to be divided into compartments in some way. A new hooped cabin trunk, in blue vulcanized fiber, for instance, has the bottom divided into a hat compartment, with a set of six sections for shoes at the other end. Over these sections fits a small tray for lingerie, and on top of that is a tray, the full length of the trunk, for frocks.

Two-in-One Trunk

A most interesting novelty that made its first appearance in public at the British Industries Fair was a trunk divided horizontally by adjustable slides, Queen Mary being the first purchaser. The front lets down locker fashion to admit each of the trays being pulled out and packed layer by layer. The great advantage of this arrangement is that if at any time the whole trunk is not required, the slides prevent things from slipping about and getting crushed, when the trunk is handled. A further advantage is that for a married couple two separate pieces of luggage can be dispensed with. Clothes can be packed in this trunk so that the man's heavy suits will not interfere with the light frocks of the woman.

The two-in-one type of luggage illustrates another way in which trunk makers are trying to meet present-day requirements. One example of this is a trunk fitted with a tray which forms a suit case which can be taken out and used separarately. It has the further advantage of saving storage space when not in use. The trunk is a handsome affair in blue vulcanized fiber bound with nickel on brass, which is rustless.

For Young Travelers

A two-in-one suit case has in place of a tray a fitted lady's dressing bag which can also be carried separately when extra space is wanted in the case. Even the baby now has its own special traveling case. This is covered with leather cloth, is light in weight and holds all requisites likely to be needed, including two feeding bottles in a metal case, a thermos flask, a hair-brush and other necessary articles.

The needs of the traveler are also catered for in a delightful pouch handbag of willow calf or morocco. This is divided into two sections on a triple leather covered frame. One section is lined with oil-silk and holds soap, face cloth, and other toilet accessories. The other half is fitted like an ordinary handbag with an inner division.

The man traveler has not been neglected. For him there is a zipper shaving case of the new tweed grained leather in green, containing chromium plated cases. Another novel leather, with what is called fox graining is seen in a "stand up" brush case which looks well on the dressing table.

A golf bag so often appears on the top of a pile of luggage that mention of the latest clever innovation in this direction will not be out of place. It is made of covert cloth and mounted on a tripod that holds it at an angle away from the ground. This automatically closes when the bag is lifted. Its very appropriate name is the auto-caddy golf bag.

Warm Weather Sweaters

Sweaters vie with knitted suits and frocks for popularity, and no wonder when the variety in color, weaves and pattern is observed. There are smart little striped sweaters with high, severe necklines, and, at the other extreme, lacy sweaters with puffed sleeves and frills and furbelows for trimming details. They are found in the delicate flush pinks, yellows and pale blues, so well liked for warm-weather colors. The sleeves of sweaters may be either long or short, but the waistlines are high. White skirts are worn with colored sweaters and soft white vagabond hats or crocheted turbans worn slantingly, with sometimes a cocky feather thrust through the side. For this combination, shoes, bag, and jewelry are also white.

Even when suede jackets are worn for actual sports, so widely has the vogue for white spread that these jackets are procurable in white with colored wrist bands, and if the jacket is waist-length, waist bands also colored to match the skirt, usually dark brown, beige, dark blue and royal blue. Some women prefer the inverse color scheme, however, and select a corduroy, flannel, or jersey skirt in white with a vivid cherry, Guardsman blue or other brightly colored jacket.

For informal dinner gowns, lace in many variations but always dull-surfaced is widely used. Sometimes a frock is not composed entirely of lace but has a yoke, sleeves, or trimming details of lace, while the remainder is either stiffened or unstiffened chiffon. Dresses of this type are especially lovely with short-sleeved bolero jackets, matching lace mitts and fine-mesh stockings.

HAIRNETS
30 FOR $1
Every Net Guaranteed 100% perfect. Finest Quality Human Hair. Single or Double Mesh. Cap or Fringe. For Long or Bobbed Hair.
Sent Postpaid. Agents Wanted, Grey or White or Lavender. 12 for $1.00
International Commodities Company
22 EAST 17TH ST., NEW YORK CITY
9th Year in The Christian Science Monitor

Drawn for The Christian Science Monitor

GOLFING SUITS FROM LONDON

Showing the Popular Woolen Jumper With Low-Cut Front, and the Short Double-Breasted Jacket.

The popular little jacket and pullover are ideal for summer golf, as they reach only to the waist and so give the desirable freedom to the hips for a natural swing of the clubs. They can be worn over a sleeveless frock. The woolen jumper with the low-cut front is specially popular this season. The ribbing fits tightly to the waist. The short double-breasted jacket, with becoming deep revers, is ideally made in weatherproof corduroy velveteen or in suede cloth.

A Seamless Waistcoat

Written for The Christian Science Monitor

AMONG the "easy-to-make" accessories is an amusingly simple one-piece waistcoat, seamless, and requiring no pattern. A square of 36-inch material, cut in half, diagonally, will make two of these convenient little "blousettes," or the necessary single triangle can be cut from whatever dress goods one may have available. The skirt of a discarded crêpe or satin dress can be used to good advantage in this way.

The long, bias side of the triangle which forms this unique accessory is the lower edge of the waistcoat, and, for an average figure, provides sufficient length to encircle the waist and tie or snap in the back. The square corner, opposite this long, bias side of the triangle, forms the neck-opening and should be folded on a true bias and slashed to the center of the triangle. The two pointed ends resulting from this bias slash fasten at the back of the neck, in whatever way the wearer chooses; that is, with a button, hook or snap. If the material is fragile and the wearer slender, these ends may be tied in a pert little stand-up bow at the nape of the neck. Before finishing the edges of this unusual jacket front, it is well to lay two plaits at each side of the middle of the bias lower edge, thus giving slight fullness across the front. If preferred, these may be sewed upward for an inch or more, like darts, tapering to nothing at the tips.

The entire triangle, including the bias slash for the neck-opening, is then hemmed as narrowly as possible, preferably by machine, as this make a flat, neat finish. If this is inconvenient, all edges, with the exception of the neck opening, may be hemmed by hand. This bias slash, providing the neckline, should be curved slightly at its lowest point and the entire opening bound. Care must be taken not to stretch the bias, specially at the front. If the wearer is slender, it may be possible to cut small triangles from the ends of the long, bias lower edge, to be used as cuffs. The shortened ends of the waistcoat need only meet at the back of the waist with a button or snap.

This little accessory, being designed solely for wear under a coat, has neither sleeves nor back, but may be suitably worn with a bodice-top skirt and short coat when there will be no occasion to remove the outer garment. It may also be worn over a blouse and is easily taken off when the coat is removed, as it is, in reality, scarcely more than a broad, waist-length scarf. The waistline, being neatly finished, can be worn either under or over one's skirt-top.

While this describes only the simplest version of this accessory, its possibilities are obvious. Being specially designed to give variety to one's coat suits, this quickly made accessory can introduce color contrast, lingerie daintiness, tailored smartness or dressy details, according to the style of the wearer or the requirements of the occasion.

New Fashion Offerings

Mrs. Virginia Chandler Hall in her television fashion flashes, has called attention to the altogether new uses made by foremost designers of soleil felt for smart sleeveless sports jackets, belts, scarfs, bags, shoes and flowers.

Mme. Schiaparelli's new material, ciré jersey, resembles a little peau d'ange but is cooler in effect. Mrs. Hall described an evening frock of this fabric, made in ice blue. Diminutive tucks suggested an empire waistline, and a loosely-draped, short-sleeved jacket in velvet, of a brilliant blue tone, was trimmed with matching coq feathers which fell from the waist over the hips at one side.

Two delightful sports models offered by Schiaparelli were also described by Mrs. Hall. One, for yachting, is of white bouclé wool and has stripes of navy blue across the bodice and a tiny jacket with a navy blue belt. Another—this not specialized but suitable even for a day in town—is knitted of navy blue silk and has a bolero and a loose jacket. Its charm is completed when it is worn with matching handmade silk gloves with gauntlet tops in a shell design, and a belt with a fall on one side of the fashionable silk fringe.

An ensemble by the same designer, consists of a frock of black wool with a small bodice of black-and-white printed silk. The very short jacket is distinguished by a frilled band under the waistline at the back—a truly amusing touch.

Mrs. Hall pointed out that Mme. Schiaparelli's accessories are always unique becouse she designs them herself. She dislikes imitation jewelry and uses very little metal, but she contrives to find many attractive compositions from which the essential accents can be fashioned.

Stripes and Dots Find Favor

Special from The Christian Science Monitor Bureau
London

THE vogue for spot effects is very marked at the moment. On all sides are to be seen such ensembles as a navy woolen skirt with a silk bodice composed partly of red spot on white crepe and partly of white spot on a red ground with a blue woolen coat and a scarf of combined silks. Another dress carrying out this combined spot effect is made partly of white spot on black and black on white, with a touch of bright red embroidery at the corner of the collar.

Stripes are also used in a variety of ways. Diagonal stripes are still the order of the day. One light woolen material has a transparent diagonal line, and strong colors are used in the gypsy stripe woolens and silks. Here a plain woolen skirt is used with a diagonal-striped bodice. One such model has an elaborate scarf in the patterned fabric. Another color stripe combination, which looks well with white, is grass green, gray, black and white. Striped dresses are always smart and the modern tendency is to work the stripe in a variety of ways until the gown becomes a veritable Chinese puzzle. Such a gown in blue and white, with a long blue coat lined with blue and white to match is chic.

A black dress, with a white front that vanished into a belt at the back, was reminiscent of the old-time military cutaway coats. The front can be removed and the dress can be worn without it—an ingenious and inexpensive way of ringing the changes in one's wardrobe.

In sports clothes gray-beige comes to the fore with dull green sweater and hat. Beige is also combined with a dull, rather yellow brick shade. In one house were some attractive sports costumes with dark skirts and light coats. A white dress has a cerise hem and a coat of white and cerise worked in the Hungarian style. One of the English novelties is self-colored pattern tricot. A dress in black silk, with this damask effect, has a collar in gray-beige and a red leather belt. A plain dress with a coat in this pattern effect makes a useful costume for early summer.

Sleeves continue to be one of the outstanding features of the mode. Small puffs, for instance, appear at the elbow in one gown, in another the sleeve may have a definite flare or possess a jaunty cuff of stiff lace at the wrist. In the accompanying illustration such a cuff appears on a dress of light-weight pink fabric, with cuffs, collar and small jabot of lace all crisply starched. The dress is finished with a little sleeveless coat, the capelike collar of which adds much to the line. A white hat trimmed with pink and Chinese blue ribbon and leather flowers of pink and blue completes the costume.

Drawn for The Christian Science Monitor

Cuffs, Collar and Jabot of Starched Lace Add Interest to This Frock.

Capes first attracted attention when they were seen on evening frocks, either worn in the usual manner or cleverly draped in graceful lines. Now they are very popular on sport and street dresses, as well as on coats, afternoon frocks, and negligees. The popularity of capes is matched, however, by the equal popularity of short jackets of velvet or silk, in bolero, eton, or hip-length styles.

Style Sketches

By FRANCES HAYS

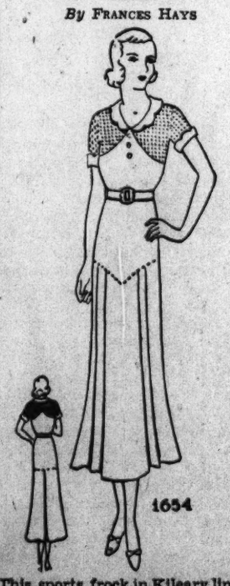

1654

This sports frock in Kileary linen, combined with mesh cloth, is practical as well as attractive! The manufacturers have included all popular colors in sizes 14 to 18, and 38 to 44. It is "Trixie" dress #1654. The price is $2.95 at your department store. Made by OSGOOD AND SONS Inc., Decatur, Ill.

Look for advertisement of local ENNA JETTICK DEALERS elsewhere in this issue.

ENNA JETTICK
SHOES FOR WOMEN
YOU NEED NO LONGER BE TOLD THAT YOU HAVE AN EXPENSIVE FOOT
$5 $6
AAAAA to EEE
SIZES 1 to 12
You Cannot get away from your feet
Retain their beauty and youthfulness in accurately fitted
ENNA JETTICK SHOES
Listen to Enna Jettick Melodies' coast to coast broadcast over WJZ and associated stations every Sunday evening
WRITE
ENNA JETTICK SHOES, INC.
AUBURN, N. Y.

PARIS, FRANCE
Mme Alexandre
COUTURE, TEA-GOWNS
LINGERIE, PYJAMAS.
5, RUE DES FILLES ST-THOMAS
CIRO'S BUILDING PARIS
DEAUVILLE

Strutwear Hosiery
TRY OUR No. 5580
STRUT-FLARE SOLE LACE TOP STOCKINGS
Retail at $1.00 a Pair
Retail Dealers Wanted
Write for Samples and Details of Exclusive Agency to
STRUTWEAR KNITTING COMPANY
MINNEAPOLIS, MINNESOTA

Now
EATON'S HIGHLAND
BOXED WRITING PAPERS
are Cellophane Wrapped
They will come to your writing desk sealed in the sheer transparency of a dust-proof, moisture-proof covering that completely protects their immaculate perfection. They will serve you for all the purposes of your personal correspondence, with that extra quality, that quiet distinction that have made them preferred by persons of taste for many years. Eaton Paper Company, formerly Eaton, Crane & Pike Company, Pittsfield, Mass.
50 CENTS THE BOX
Eaton's HIGHLAND Linen & Vellum
WRITING PAPERS

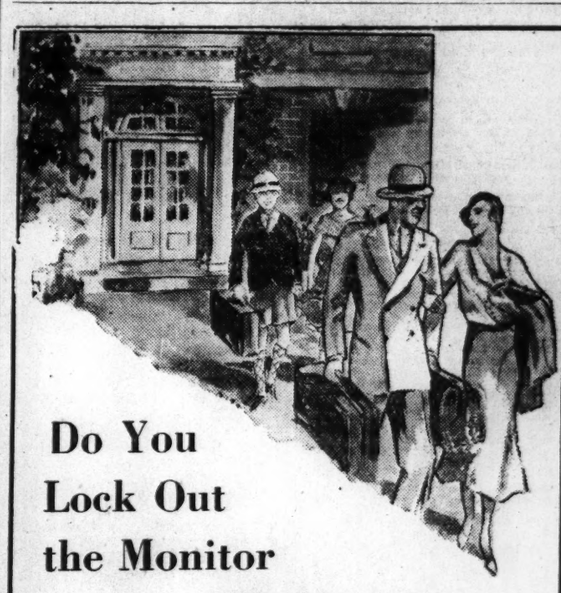

Do You Lock Out the Monitor When You Lock Up Your House for Vacation?
Renew Your Subscription to
THE CHRISTIAN SCIENCE MONITOR
At the SPECIAL REDUCED RATE OFFER of
2 Months for $1.00
Take the Monitor under your arm when you start away on that vacation. Let it follow you wherever you go. Don't deprive yourself for even a little while of its vigorous editorials, its "March of the Nations", "Watching the World Go By", and its popular feature pages. Orders received up to July 31.
Let the Coupon Bring You This Vacation Companion
The Christian Science Publishing Society, 107 Falmouth Street, Boston.
Inclosed is a remittance of $1.00 in payment for The Christian Science Monitor for two months under the special summer offer effective during June and July.
Name .....
Street .....
City ..... State .....

MORE INTEREST DISPLAYED IN WOOL MARKET

Merchants Show a Growing Tendency to Make Commitments

There has been more interest shown in wool by manufacturers this week than last.

The continued monthly decrease in mill consumption of wool which has been reported by the Government since the end of last year has evidently run its course, although the latest machinery report for April indicates the lowest consumption this year.

While improvement in the market to be lasting must come from the consuming end, of course, there there seems to be some reason for the view that there is evidence of betterment in the market from the wool-producing end. Wool merchants have shown a growing tendency to make commitments in wool, both as a matter of outright purchases and also on consignments against cash advances.

This attitude has been strengthened not only because of the belief that the markets for finished goods and clothing are becoming more liquid but also because of the growing resistance by growers to the declining prices, which has been heightened by the aid furnished growers from the Reconstruction Finance Corporation.

There is a better movement of wool in the west. In Texas, there have been several million pounds of wool moved, mainly to Boston account, purchases of 12-months Texas fine wools having been made on a basis equivalent to about 30 cents clean basis, landed in Boston.

Wools On Consignment

There has been more or less wool also taken on consignment in Wyoming and Nevada for eastern account as well as in Utah. Cash advances against these consignments are mainly around 6 to 7 cents for the fine and fine medium French combing wools.

In the bright wool states east of the Mississippi River, there is more or less medium wool being sold by the farmers at around 8 cents with some choice clips of light shrinkage being taken even as high as 9 cents.

Fine wools in the mixed sections of Ohio are commanding about 7 cents, with the choicest delaine clips held a cent or so higher.

The manufacturing outlook, in the opinion of well-informed men in the trade is the brighest it has been for a long time.

Not only is the price for the raw material which the mills use on the lowest basis for three decades or more but the wage rate has been reduced notably in the last few months. This will work favorably not only to the manufacturers but also to the operators themselves, since they will be able to help the operation of the mills where they work and so produce for themselves more "real" wages than for a long while.

Meanwhile, the stylists are applying the new styles to wool goods in a manner calculated to move dress goods materials much more freely. In this connection, there is a much closer coöperation between manufacturers and stylists than has been observed for many years.

Foreign Markets Improve

The foreign markets, having become readjusted to the new level established at London last week, are now proceeding with more confidence, and values fixed at the opening last week in Coleman Street have been fully maintained with merinos a shade against the buyer.

The easier tone in crossbreds shown in the London sales last week has been reflected in the opening at the East India sales in Liverpool this week when prices were 5 to 10 per cent below the closing of the preceding series.

In the local market, fine staple domestic wools have sold at about 40 cents clean basis, with best fine staple territory clips quoted at 37@38 cents, and very good fine and fine medium French combing wools at about 35@36 cents.

Half-blood combing territory wools are quoted at about 37@38 cents for the best wools, and three-eighths and quarters at about 33@34 cents and 28@30 cents, respectively.

Ohio delaines are quoted at about 15½@16 cents, for half-blood combing about 15 cents, for three-eighths about 14, and for quarters about 13 cents for good graded wools, Boston terms.

Woolen wools have been moving moderately at about 35@38 cents for fair to good white B supers, and around 45@46 cents for good white short double As pulled scoured. Good clear white noils are quoted at about 37@38 cents for fine.

DIVIDENDS

Eastern Steel Products, Ltd., declared the regular semiannual dividend of 50 cents on the common, payable July 1 to stock of record June 15.

L. S. Starrett Company declared the regular quarterly dividend of $1.50 on the $6 preferred stock, payable June 30 to stock of record June 18.

Briggs & Stratton Corporation declared the regular quarterly dividend of 25 cents on the common, payable June 30 to stock of record June 20.

Holland Furnace Company declared a dividend of 25 cents on the common, payable July 1 to stock of record June 15.

Trico Products Corporation declared the regular quarterly dividend of 62½ cents, payable July 1 to stock of record June 10.

Wesson Oil & Snowdrift Company declared a dividend of 25 cents on the common, payable July 31 to stock of record June 15.

South Porto Rico Sugar Company declared the regular quarterly dividend of $2 on the preferred, payable July 1 to stock of record June 11.

West Coast Oil Company declared the regular quarterly dividend of $1.50, payable July 5 to stock of record June 25.

Consolidated Laundries declared a quarterly dividend of 25 cents on the common, payable July 1 to stock of record June 15. A similar disbursement was paid three months ago.

Noranda Mines Ltd. declared a dividend of 50 cents, payable in United States funds on June 30 to stock of record June 15.

Beatrice Creamery Company declared a quarterly dividend of 50 cents on the common stock, payable July 1 to stock of record June 14. Previously the company paid $1 quarterly.

A. Stein & Co. declared the regular quarterly dividend of $1.62½ on the preferred, payable July 1 to stock of record June 15.

Guaranty Trust Company, New York, declared the regular quarterly dividend of $5, payable June 30 to stock of record June 3.

American Water Works & Electric Company declared a quarterly dividend of 50 cents, payable Aug. 1 to stock of record July 8.

New York Bond Market

(Quotations to 1:50 p. m.)

	High	Low
Adams Express 4s '48	50	50
Alleghany Corp 5s '44	13½	13½
Alleghany Corp 5s '49	8½	8⅛
Alleghany Corp 5s '50	6¾	5½
Allis Chalmers deb 5s '37	67	66
Amer Cyanamid 5s '42	65	65
Amer & Foreign Pow 5s 2030	20	18⅛
Amer I G Chem 5½s '49	55⅝	54¼
Amer Ice Co 5s '53	68¾	68¼
Amer Inter 5½s '49	71	70¾
Amer Metals Co 5½s '34	37⅝	37⅝
Amer Smelting 5s '47	75	74
Amer Sugar Refining 6s '37	100¼	100
Amer T&T 4½s '39 cv	98	98
Amer T&T col 5s '46	99½	99
Amer T&T deb 5s '60	94⅛	92⅝
Amer T&T 5s '65	94¼	92½
Amer T&T deb 5½s '43	100¼	99⅝
Amer WW & Elec 5s '34	70	69
Amer WW & Elec deb 6s '75	50	50
Amer Writing Paper 6s '47	12¼	12¼
Anglo-Chile Nit 7s '45	2¼	2¼
Armour & So 4½s '39	64	62½
Armour & Co of Del 5½s '43	50⅝	49⅞
Armstrong Cork 5s '40	50	50
Associated Oil 6s '35	97¾	97½
Atch T&SF adj 4s '95 sta	63	63
Atch T&SF gen 4s '95	77	76½
Atch T&SF 4s '09	63	63
Atl Gulf ¾ WI col 5s '59	32½	32½
Atl Refining deb 5s '37	93⅛	93
Balt & Ohio 1st 4s '48	60½	60½
Balt & Ohio 4s PLEWV div '41	50	50
Balt & Ohio 4s Tol & C div '59	32	32
Balt & Ohio 4½s '33	35	32¾
Balt & Ohio 4½s cv '60	17½	16
Balt & Ohio rfg 5s '95	26	26
Balt & Ohio 5s ct Swn div '50	45	42
Balt & Ohio 5s series D 2000	26½	25⅛
Balt & Ohio rfg 6s '95	31½	31
Bangar & Aroos 4s '51	51	51
Bangor & Aroos 5s '43	71	71
Bell Tel of Pa rfg 5s '48 B	100½	100½
Bell Tel of Pa 5s '60 C	100⅝	100
Beth Steel pur mon 5s '36	77	75
Beth Steel rfg 5s '42	73¼	72
Boston & Maine 5s '55	46¼	45½
Boston & Maine 5s '67	45¼	45
Bklyn Ed gen 5s A '49	100	100
Bklyn-Man Tr sf 6s '68	74¼	72½
Bklyn Un Gas 6s '47	103⅛	103⅛
Bklyn Un El 1st 5s '50	64	63⅞
Bklyn Un Gas 5s '50	90	90
Buff Gen Elec 4½s B '81	93⅝	93½
Calif Fruit P 5s '38	52	51
Calif Gas & Elec 5s '37	101½	101½
Calif Petroleum 5s '39	76¼	76¼
Can Nat Ry 4½ '51	76	76
Can Nat Ry gen 4½s '54	78	77
Can Nat Ry 4½s '56	76	76
Can Nat Ry 4½s '57	75½	75½
Can Nat Ry 4½s '68	75	74⅛
Can Nat Ry 4¾s '55	78⅞	78⅞
Can North deb 6½s '46	95½	95
Can North deb 7s '40	94⅜	94
Can Pacific deb 4s	50⅞	50
Can Pacific 4½s '46	55	55
Can Pacific 5s '44	69	69
Can Pacific 5s '54	65½	65½
Cen District Tel 5s	103⅜	103
Cen Ill El & Gas 1st 5s '51	61	61
Cen Pacific 1st 4s '49	51	51
Cen Steel Co 8s '41	68	68
Certainteed 5½s '48	23⅛	23⅛
Ches Corp 5s '47	37	35
Ches & O gen 4½s '92	76½	70⅛
Ches & O 4½s B	60	60
Chicago B & Q 3½s Ill div '49	75	75
Chicago B & Q gen 4s '58	77½	75
Chicago B & Q rfg 5s '71	70	70
Chicago & East Ill 5s '51	9	9
Chicago Gt West 4s '59	30	28
Chicago M&StP cv 4½s '32 ct	54	54
Chicago M StP&Pac adj 2000	3¼	2⅞
Chicago M StP&Pac 5s '75	15¾	15
Chicago & Nw 4½s 2037 "C"	25	24
Chicago & New 4¾s cv '49	10	9
Chicago & Nw 6½s '36	57½	55
Chicago Railway 5s '27	40⅛	40⅛
Chicago RI&P rfg 4s '34	21½	20½
Chicago RI&P 4½s '52 "A"	18½	18½
Chicago RI&P 4½s cv '60	10	10
Chicago StL Norls Mem 4s	50	49¾
Chicago Un Sta 4½s A '63	90	89½
Chicago Un Sta 5s B '63	90	90
Chicago Un Sta 6½s C '63	103	103
Chicago & W Indiana 4s '52	55	55
Chile Copper 5s '47	28	28
Cin Gas & Elec 4s '68 A	86⅛	85¾
Clev CC&StL 4½s E '77	34⅞	34⅞
Clev CC&StL Spgfld '40	68½	68½
Clev Un Term 4½s '77	55	55
Clev Un Term 5s '73	55	53⅞
Colonial Oil 6s '38	34	34
Colo Industrial 5s '34	19	19
Columbia G&E Co 5s deb '61	60	60
Columbia Gas & E 5s '52 May	62	61
Columbus Ry Pr L 4½s '57	81½	81½
Com Credit Co 6s '34	90	90
Com Inv Trust 5½s '49	83½	83
Con Coal (Md) rfg 5s '50	10	9⅞
Con Gas 4½s '51	89	87½
Con Gas Co deb 5½s '45	100⅝	99⅞
Consum Pow uni 5s '52	100⅛	100
Container Corp 5s ct '43	8	6½
Container Corp 6s '46	20	20
Corn Products 5s '34	102¾	102⅜
Crown Cork & Seal 6s '47	69	69
Crown Wil Paper 6s '51	58½	58½
Crown Zellerbach 6s ww '40	48	48
Cumberland T&T 5s '37	102⅜	102⅜
Den & Rio G con 4s '36	34⅛	34
Den & Rio G Wn 5s '55	9	8
Den & Rio G Wn rfg 5s '78	14	14
Detroit Ed 4½s D '61	90⅛	90
Detroit Ed col 5s '33	101⅛	101⅛
Detroit Ed 5s '49	99	98¾
Detroit Ed 5s '55	97½	97½
Dodge Bros sf 6s '40	68	67
Duquesne P & L 4½s '67	96⅞	95¾
Erie RR ref 5s '67	16¼	15⅛
Erie RR gen lien	31	29½
Erie RR gen 5s '75	16¼	15½
Fla East Coast 5s '74		3¼
Gen Am Inv 5s '52	70	69
Gen Mo tAcc Corp 6s '37	101⅛	101
Gen Pub Svc 5½s '39	77	77
Gen Steel Cast 5½s '49 ww	41	41
Gen Theater Equip 6s '40		2
Goodrich 6s '45	38	37½
Goodrich 1st 6½s '47	73¼	73
Goodyear Tire 5s '57	63	63
Grand Tk Ry Can 6s '36	92½	92
Grand Tk Ry Can 7s '40	94	93½
Great Northern 4¼s '61	65	65
Great Northern gen 5½s B '52	42	41⅞
Great Northern 7s '36 A	50½	46¼
Gulf States Steel 5½s '42	24½	24
Hackensack Water Co 4s	86	86
Houston Oil 5½s '40	47½	47
Hudson Coal 5s '62	28½	28
Hudson & Man adj in 5s '57	30	28
Hudson & Man rfg 5s '57	62½	61⅝
Humble Oil 5s '37	96	95⅞
Humble Oil 5½s '32	100⅝	100⅜
Ill Bell Tel rfg 5s '56	101⅛	100½
Ill Central 3½s '52	40	40
Ill Central Am 3s	42	42
Ill Central 4s '53	30	30
Ill Central 4s '52	31	31
Ill Central 4¾s '66	21½	20⅝
Ill Central rfg 5s	35	35
Ill Central 6½s '36	38½	38½
Ill Central CStL&NO 4½s '63	23	23
Ill Central CStL&NO 5s A '63	27	26⅞
Ill Steel deb 4½s '40	91	90¾
Inland Steel 4½s B '81	60¼	60¼
Inter Hydro El 6s '44	23½	20½
Inter Match 5s cv rcts '41	¼	⅛
Inter Match Corp 5s '47	2⅛	2⅛
Inter Rap Tran rrfg 5s '66	33	32
Inter Rap Tran 5s sta '66	34½	32
Inter Rap Trans 6s '32	12½	12
Inter Rap Trans 7s '32	45	44½
Int Ag col 5s sta '32	46	45
Int & G Nor 1st 6s '52	16	16
Int & G Nor adj 6s '52	3	3
Int Mer Mar col 6s '41	30	30
Int Paper 6s '55	17½	17½
Int Tel & Tel 4½s '52	15⅛	15⅛
Int Tel & Tel 4½s cv '39	18¾	17¼
Int Tel & Tel 5s '55	19½	17¾
Kan City FtS&Mem 4s '36	37	35
Kendall Co 5½s ww '48	43	43
Kan City P & L 4½s '61	93	92
Kan City So 1st 3s '50	40¼	40¼
Kan City So rfg 5s '50	35	35
Kan City Term 1st 4s '60	79	79
Kan Gas & Elec 4½s '80	80¼	80
Keith Albee Orpheum 6s '46	25⅛	25
Lack Steel con 5s '50	58	58
Laclede Gas rfg 5s '34	79	78½
Laclede Gas 5½s '53 C	46	46
L'Autaro 6s '54	1⅛	1⅛
Lehigh Val (Pa) con 4s 2003	29⅝	29⅝
Lowe's Inc 6s '41	66	65½
Long Island gen 4s '38	87¼	87¼
Louis Arkansas 5s '69	19½	19
L&N 4s '40	67	66⅛
L&N rfg 5½s 2003	54	54
Manhat Ry con 4s '90	25⅛	24⅞
Manhat Ry 2d 4s 2013	12½	12½
Market St Ry gold 7s '40	66	65½
McCrory Stores 5½s '41	52	52
Meade 6s '45 ww	33	32
Midvale Steel col 5s '36	77	75⅝
Mil El Ry & Lt 5s '61	74¾	74
Min StP & SSM 4s '38	38¼	38¼
Min StL & SSM 4s '38	38¼	38¼
Min StL & SSM 5s gtd	41½	41½
Mo K & T 1st 4s '90	55½	55½
Mo K & T adj 5s A '67	14	14
Mo Pacific gen 4s '75	9	8⅝
Mo Pacific 5s F '77	24½	23½
Mo Pacific 5s G '78	24	23½
Mo Pac 5s I '81	24	24
Mo Pacific 5½s '49	7¼	7
Mobile & Ohio 4½s '77	6	6
Montana Power rfg 5s '43	65	63
Morris & Co 1st 4½s '39	63	63
Namm Sons 6s '43	66	66
Nat Dairy Prod 5¼s '48	74½	73¼
Nat Steel 5s	66⅛	66
New Eng T&T 4½s B '61	95½	95
New Eng T&T 5s '52	100½	100⅛
N J Pow & Lt 4½s '60	81½	81½
N O T & M 5½s '54	20	20
NYC&HR gen 3½s '97	68	68
NYC&HR deb 4s '34	53	53
NYC&HR 4½s N	33½	33⅝
NYC&HR rfg & im 4½s 2013	33½	32⅞
NYC&HR rfg & im 5s 2013	39	36¼
NYC&HR cv 6s '35	38⅛	36½
NY Chi & StL 4½s '78	15	13
NY Chi & StL 5½s '74	15¾	14¾
NY Chi & StL 6s A '32	31	24
NY Connec Ry 5s '53	[illegible]	67¾
NY Dock Co 4s '51	47	47
NY Edison 5s '44	101	100½
NY Edison rfg 6½s '41	107¼	107¼
NY GELH&P pur m 4s '49	93	93
NY NH&H cv deb 3½s '56	43	43
NY NH&H 4½s '67	45	44
NY NH&H clt 6s '40	85⅛	85⅛
NY NH&H cv 6s '48	53¼	53
NY Ont & W rfg 4s '92	45	41¼
NY & Rich Gas 6s '51	90	90
NY Railway inc 6s '65	¾	¾
NY Steam Corp 6s '47	99⅞	99⅞
NY Steam Corp '56	89	89
NY Tel gen 4½s '39	100	99⅛
NY Trap Rock 6s '46	60¼	60¼
NY W'chester & B 4½s '46	32	32
Niag Lock & O P 5s '55	95	95
Niag Share 5½s '50	43	43
Norf & W con 4s '96	79	78¾
North Am Co 5s '61	60	58⅞
Nor Am Ed 5s C '69	59	57⅛
Nor Am Ed 5s A '57	69	67
Nor Am Ed 5½s '63	66	65⅞
Nor Ohio Tr & Lt 6s A '47	92½	92¼
Nor Pacific gen 3s 2047	50	50
Nor Pacific pr in 4s '97	66	66
Nor Pacific 4½s A 2047	40	40
Nor Pacific 5s C 2047	48	48
Nor Pacific 6s B 2047	50	46½
Nor States Pow 5s A '41	91½	90¾
Nor States Pow 6s B '41	100½	100
Ohio Pub Ser 7½s A '46	75	75
Ont Pow Niag Falls 5s '43	92¼	92¼
Otis Steel 6s '41	18	17⅛
Pac Coast 1st 5s '46	18	18
Pac Gas & Elec 5s '42	96⅞	96½
Pac Tel & Tel 1st 5s '37	101¼	101¼
Pac Tel & Tel rfg 5s '52	100	99⅛
Paramount Ppublic 5½s '50	16	14
Paramount Bwy 5½s '51	37	36½
Paramount Fam Las 6s '47	17	16
Penn Pow & Lt 4½s '81	78	75
Penn Railroad 4¾s '63	58½	58
Penn Railroad 4½s D '70	36½	35
Penn Railroad con 4s '43	90¼	90¼
Penn Railroad gen 4½s '65	55	55
Penn Railroad 4¼s D '81	49¼	49¼
Penn Railroad 5s '64	56	56
Penn Railroad gen 5s '68	58	58
Penn Railroad gold 6½s '36	80	76⅛
Phil Balt & Wash 4s '43	86	86
Phillips Pet 5¼s '39	52½	52
Philadelphia Co 5s '67	71¼	70
Philadelphia Elec Co 4s '71	86½	86⅛
Philadelphia Elec Co 4½s '67	97	97
Phila & Read C&I 5s '73	53½	53⅛
Phil & Read C&I 6s '49	31¼	31
Pillsbury Flour M 6s '43	95	95
Pitts CC&StL 4½s C	90	90
Pitts CC&StL 5s A '70	53	53
Portland Gen Elec 4½s '60	41½	39⅞
Postal Tel & Cable 5s '53	17¼	17
Pub Svc E&G 4s	87	87
Pub Svc E&G 4½s '67	98	97⅛
Pure Oil 5½s '37	70⅛	70⅛
Pure Oil 5½s '40	67⅛	66⅛
Purity Baking 5s '48	55¼	55¼
Rad Weith ct pt pd	51	51
Read rfg 4½s A '97	58	57
Read rfg 4½s B '97	56	56
Remington Rand 5½s '47 ww	30	29
Republic I&S sf 5s '40	45	45
St Louis IM&S 4s R&G div '33	38½	38
St Louis RM&Pac 5s '55	40	40
St Louis & SF 4s A '50	12⅞	11
St Louis & SF 4½s '78	10⅜	10
St Louis & SF 5s B '50	13	13
St Louis SW con 4s '32	98½	80
St Louis SW 1st 5s '52	48½	48½
St Louis SW 5s	21	18
Seabd AL gold 4s st '50	5	4⅞
Shell Pipe 5s '52	61½	61
Shell Union 5s '47	60	59¼
Shell Union 5s ct ww '49	60	59½
Silesian Am Corp 7s '41	22	22
Sinclair Cn O col 6½s '38	84⅜	84⅜
Sinclair Cn O col 7s '37	86⅜	86⅜
Sinclair Cru O 5½s '38	99⅜	99¼
Skelly Oil Co 5½s '39	56¾	56¾
Smith A O 6½s '33	96¼	96¼
Solvay Amer Inv 5s '42	75	74
Southern Bell Tel & Tel 5s '41	100½	100
Southern Colo Pow 6s '47	70	70
Southern Pacific 4½s '68	33	33
Southern Pacific 4½s '69 ww	33½	32
Southern Pacific 4½s '81	32	30⅛
Southern Pacific SF Ter 4s '50	64	64
Southern Ry gen 4s '56	14¼	13½
Southern Ry gen 6s '56	18	17
Southern Ry gen 6½s '56	19⅞	19⅞
Southwest Bell Tel rfg 5s '54	100¾	100⅛
Stand Oil NJ 5s '46	99⅝	99¼
Tenn Elec Power 6s '47	88	88
Texarkana 1st 5½s '50	53	53
Texas Corp 5s '44	75½	75½
Third Ave rfg 4s '60	36½	35
Third Ave 5s '37	83⅛	83⅛
Third Ave adj 5s '60	21	19⅛
Truax Traer Coal 6½s '43	13	13
Trumbell Steel 6s '40	49¼	49¼
Union El L & P 1st 5s '32	100⅝	100⅝
Union Pacific 1st 4s '47	87	85½
Union Pacific 4s '68	57½	57
Union Pacific 4½s '67	60	60
Union Pacific 5s fdg	70	70
US Rubber Co 5s '47	34½	32
Utah Pow & Lt 5s '44	62	62
Util Pow & Lt 5s '50 ww	18½	16¼
Util Pow & Lt 5½s '47	20	16⅜
Va El Pow 5½s	91½	91½
Vanadium 5s '41	35¼	35
Virginia Ry & Power 5s '34	98	97½
Virginia & S'west con 5s '58	24	24
Wabash RR 1st 5s '39	53	52⅝
Wabash RR 2d 5s '39	21	21
Wabash RR 5s D '80	2⅜	2⅜
Warner Bros Pict 6s '39	11	10⅛
Warren Bros 6s '41	23½	23
West Pa Pow 5s A '46	101½	101
West Pa Pow 5s E '63	97¾	96⅞
West Pa Pow 5s G '56	99	99
West Shore 4s 2361	65	65
Western Electric 5s '44	90⅛	89⅛
Western Maryland 4s '52	39	39
Western Maryland 5½s '77	33	33
Western Union 5s '51	44	43
Western Union col 5s '38	50	50
Western Union 6½s '36	53	50¼
Western Union 5s '60	42	42
Wheeling Steel 5½s '48	41⅛	41⅛
Wilkesbarre & East 1st 5s '42	17	17
Wilson & Co 1st 6s '41	71	71
Youngstown Sheet 5s A '78	51	49
Youngstown Sheet 5s B '70	49½	49½

LIBERTY BONDS

	High	Low	Last Jun 1	Last May 31
3½s '47	100.11	99.30	99.30	100.8
1st 4¼s '47	101.19	101.4	101.16	101.18
4th 4¼s '38	102.29	102.6	102.9	102.8
1st 4s '47	100.23	100.23	100.23	100.00
US 3s '55	90.4	89.8	89.13	89.10
US 3⅛s '49	91.15	90.28	91.	90.28
US 3⅜s '43 Mar	96.24	95.20	95.20	95.16
US 3⅜s '43 June	96.	96.	96.	96.00
US 3⅜s '47	96.16	95.24	96.	95.24
US 3¾s '56	98.8	97.8	97.9	97.4
US 4s '64	100.20	100.	100.7	99.29
US 4¼s '52	103.20	103.0	103.8	102.29

FOREIGN BONDS

	High	Low
Ontioquia 2nd 7s '57	5	5
Antioquia III 7s '57	5	5
Argentine Gov 5s '45	61	61
Argentine Gov 5½s '62	34	34
Argentine Gov 6s June '59	40½	38¼
Argentine Gov 6s Sept '60	40¼	38⅝
Argentine Gov 6s Oct '60	40	40
Argentine Gov 6s Feb '61	39⅛	38⅛
Argentine Gov 6s '57 A	39⅞	38¼
Argentine Gov 6s '58 B	39¼	38¼
Australia 4½s '56	54	54
Australia 5s '55	60⅝	60
Australia 5s '57	60½	60
Austria (Gov) 7s '57	26	25⅛
Austria (Gov) 7s '43	67	66
Batavian Pet 4½s '42	71½	71½
Bavaria (State) 6½s '45	26¼	26
Belgium (King) 6s '55	84⅝	84¼
Belgium (King) 6½s '49	92	91¼
Belgium (King) 7s '55	96¾	96⅛
Belgium (King) 7s '56	96½	96⅛
Berlin Elec 6½s '51	28⅝	27⅝
Berlin Elec 6½s '59	23	22
Berlin Elev (City) 6½s '51	25⅛	25
Berlin Elec 6s '55	21⅛	19¾
Bogota (City) 8s '45	7	7
Bolivia (Rep) 8s '47	3½	3½
Brazil (US) 7½s '52	76	76
Brazil (US) 8s '41	18	16½
Bremen 7s '35	27⅛	27⅛
Brisbane 5s '57	40	40
Brisbane 5s '58	37⅛	37⅛
Budapest (City) 6s '62	14½	14
Buenos Aires 6s Apr '60	34½	34½
Buenos Aires 6s Oct '60	33½	33
Buenos Aires 6s '61 (Prov)	25¼	24¼
Buenos Aires (Prov) 6½s '61	39	39
Caldas (Rep) 7½s '46	8⅛	8⅛
Canada (Dom) 4½s '36	93⅝	93
Canada (Dom) 4s '60	74½	73¾
Canada (Dom) 5s '52	91⅛	90
Carlsbad (City) 8s '54	66¼	66¼
Chile (Bank) 6s '61	6	6
Chile (Bank) 6¾s '61	22	21
Chile (Bank) 6s '62	7	7
Chile (Rep) 6s '61	6⅞	6⅞
Chile (Rep) 7s '42	7½	7
Chile (Rep) 6s '63	3¾	3¾
Colombia Agr Bk 6s '47	23	23
Colombia Mtg Bk 6½s '47	22¼	22¼
Colombia Mtg Bk 7s '46	22	22
Colombia (Rep) 6s '61 Jan	23	23
Colombia (Rep) 6s '61 Oct	23	22⅞
Copenhagen (City) 5s '52	60	60
Costa Rica (Rep) 7s '51	27	27
Cuba (Rep) 5½s '45	36⅞	36⅞
Denmark (King) 4½s '62	51½	49⅞
Denmark (King) 6s '32	69	69
Deutsche Bk 6s ctfs '32	59	59
Duke Price Power 6s '66	47	46⅞
Dutch EI 6s '47	80	79½
Dutch EI sf 6s '62	76⅜	76⅛
Fiat 7s '46 war	68½	68½
Finland 5½s '58	42¼	42¼
Finland (Rep) 6s '45	45	45
Finland (Rep) 6½s '56	42½	42½
Finland (Rep) 7s '50	45	44
Framerican Dev 7½s '42	82⅜	82¼
Frankfort 6½s '53	15⅝	15¼
French (Rep) 7s '49	111½	110½
French (Rep) 7½s '41	119⅝	118
Gelsenkirchen Min 6s '34	27⅝	27⅝
German 7s '49	45½	44⅛
Germ Cen Ag Bk 6s '38	25	24½
Germ Cen Ag Bk 6s July '60	24½	24½
Germ Cen Ag Bk 6s Oct '60	25½	24½
Germ Cen Ag Bk 7s '50	26¼	26
Germ Con Agr 6½s '58 rcts	16	15¼
Germ El Pow '53	20¼	20¼
Germ El Pow 6½s '50	22	22
Germ Gen Elec 6s '48	24¼	24
Germ Gen Elec 6½s '40	30	29
Germ Gov Int 5½s '65	28⅛	27⅝
Good Hope I&SW 7s '45	15¼	15
Greek 6s '68	13	13
Hamburg 6s '46	20¾	20
Heidelberg (City) 7½s '50	28	26
Hungary Ld Mtg 7½s A '61	22½	22½
Hungary Ld Mtg 7½s B '61	22½	21⅞
Irish Free State 5s '60	75½	75¼
Italian Credit Con 7s A '37	85	85
Italian Credit Con 7s B '47	72	72
Italy (King) 7s '51	86¾	86
Jap (Con Pwr) 6½s '50	36½	36½
Jap (Con Pwr) 7s '44	47	47
Jap (Im Gov) 6½s '65	45½	43⅛
Jap (Im Gov) 6½s '54	56¾	53⅛
Yugoslavia Bk 7s '37	31	30¾
Karstadt 6s '43	13⅛	13
Lombard El 7s '52 ww	55¾	55¾
Lyons (City) 6s '34	102¼	102¼
Mex 6s '33 small A	2½	2½
Milan (City) 6½s '52	59	59
Minas Geraes 6½s '58	10⅛	10⅛
Montevideo (City) 6s '59	8	8
New South Wales 5s '57	54½	54½
Nord Rys 6½s '50	103½	103
Norway (King) 5s '63	70¾	70½
Norway (King) 5½s '65	73¼	73⅛
Norway (King) 6s '52	74⅞	74⅜
Oriental Dev 5½s '58	40	40
Oriental Dev Ltd 6s '53	42	41½
Paris-Lyons-Med 6s '58	103⅞	103½
Paris-Lyons-Med int ctf 7s '58	103½	103¼
Paris-Orleans 5½s '68	100¼	100⅛
Paulista Ry 7s '42	45	45
Peru (Gov) 7s '59	5½	5½
Poland (Gov) 6s '40	46½	46½
Poland (Gov) 7s '47	41¼	40½
Poland (Gov) 8s '50	45	44⅛
Prussia 6s '52	17½	16¾
Queensland (State) 6s '47	62	62
Rhine Main 7s '50	25	25
Rhine Westphalia 6s '53 ww	21	21
Rhine Westphalia 6s '55 ww	21¼	20¼
Rhinelbe 7s '46	17	16½
Rio G do Sul (State) 7s '66	5	5
Rio G do Sul (State) 8s '46	8	8
Rome (City) 6½s '52	64⅝	64¼
Royal Dutch 4s '45 ww	67	67
Roumania 7s '59	30	29½
Salvador (Rep) 8s '48	24	24
Sante Fe (Prov) 7s '42	32½	32½
Sao Paulo (State) 7s '56	12	12
Sao Paulo (State) 7s '40	56¼	56⅛
Sao Paulo (State) 8s '50	10½	10½
Saxon Pub Wks 7s '45	23¼	19⅝
Serbs Cro & Slov 7s '62	30	29¼
Serbs Cro & Slov 8s '62	32¾	31½
Shinyetsu El Pow 6½s '52	37½	37½
Siemens 6½s '51	33	32⅝
Silesia Bk 6s '47	14	14
Silesia Elec Corp 6½s '46	37¼	37¼
Silesia (Prov) 7s '58	28	27
Soissons (City) 6s '36	104⅝	104⅝
Sydney 5½s '55	42½	42½
Sweden (King) 5½s '54	80½	78
Swiss Government 5½s '46	104½	104
Taiwan Elec 5½s '71	38½	37
Toho Elec Pow 7s '55	45½	44½
Tokyo (City) 5½s '61	41	39¼
Tokyo Elec Lt 6s '53	38⅛	36
U K Gt Br & I 5½s '37	103⅛	102⅞
Uni Stl W 6½s A '51	15½	15½
Uruguay (Rep) 6s '64	26¼	26¼
Uruguay (Rep) 8s '46	29	29
Uruguay (Rep) 6s '60	26¼	26¼
Venetian Mtg Bk 7s '52	86⅛	86⅛
Warsaw 7s '58	26	25
Westphalia El 6s '53	13	12
Wurttemberg 7s '56	24	23½
Yokohama (City) 6s '61	43	43

Sales Records Are Still Being Broken

THAT sales records are being broken even in these times of uncertainty is shown by the statements of concerns in widely different kinds of activity. The Ditzler Color Co., a subsidiary of the Pittsburgh Plate Glass Co., operating in Detroit and producer of automotive lacquers and other finishing materials, announces that its sales from March 15 to April 15 were greater than for any previous month in its history. The company has operated since 1902.

Air transport business is gaining. The southern division of American Airways, Inc., operating in the South and West, had business in April 200 per cent better than a year ago, carrying 1496 passengers, compared with 532 in April, 1931.

The Sta-Rite Hair Pin Co., makers of hair pins, bob pins, golf tees and cleansing grains, with factory in Shelbyville, Ill., states that its sales for the first four months of 1932 were 25.5 per cent ahead of the like period of last year, 57 per cent ahead of 1930, and 64 per cent above the 1929 period.

BOSTON STOCKS

Closing Prices

Sales		High	Low	Last June 1	Last May 31
40	Am Cyan	39⅞	39⅞	39⅞	
190	Am & Cont	3	2	2	4
50	Am Found	.50	.50	.50	
10	Allied Kid	55	55	55	
3506	Am T&T	91¼	85¼	85⅞	88¾
25	Avia Sec	2⅛	2⅛	2⅛	2¼
50	Big Sanf	6	6	6	6½
330	Bos El	63½	59	60	63
35	Bos & Alb	73½	73	73	
110	B&M A sta	3½	3½	3½	4½
35	B&M B sta	7	6	6	
38	B&M D sta	5½	5½	5½	12½
123	B&M pr pf	15	15	15	15
10	Cal & Hec	1¾	1¾	1¾	
27	Con Sec pr	1	1	1	
250	Cop Range	1⅜	1¼	1⅜	
374	E G&Fuel	3¾	3	3¾	3⅛
130	E G&F pf	35	33¾	33¾	37
25	E Mass A	1⅛	1¼	1¼	
398	Edison Elec	127	122½	122½	126
115	Em Asso	4½	4½	4½	4½
145	First Nat S	37⅝	37¼	37¼	37⅝
247	Gen Elec Sp	11	10⅝	10⅝	10¾
20	Hygrade	12	12	12	
10	Int Button	9	9	9	9
41	Loew's Thea	7¼	7¼	7¼	7¼
50	Me Cent	5	5	5	
145	Mohawk	9	9	9	9
84	Nash	8⅜	8⅛	8⅛	8⅛
40	NE Pub pf	1	1		
426	NE Tel	81	78½	78½	79½
200	No Butte	.25	.25	.25	
10	Old Colony	50	50	50	
60	Pac Mills	4	3½	3½	3
100	Pocahontas	4¼	4¼	4¼	
25	Quincy Min	.37½	.37½	.37½	.25
75	Shawmut	4	4	4	3¾
272	Stone Web	6⅜	5⅜	6⅜	5½
474	Swift Inter	14	13	13¾	11½
1473	Swift & Co	7¾	7	7¼	7⅜
608	Torrington	28¾	26	26½	26½
50	Uni Car F	2	2	2	
151	Uni Found	.75	.50	.75	.50
4309	Uni Shoe	26	23¼	23¼	23⅞
35	Warren (SD)	5	5	5	

BONDS

Sales		High	Low	Last June 1	Last May 31
$10000	Amoskeag 6s	40	40	40	45
5000	Can Int Pa	31	31	31	
1000	E Mass 4½s	26	26	26	
2500	E Mass 5s	25½	25	25½	26
1000	NE Tel 5s	100⅝	100⅝	100⅝	100⅝
2000	Swift 5s	93½	93½	93½	94½

CHICAGO BOARD

(Reported by Clark, Childs & Co., Boston)

	Open	High	Low	Close	Net Chg
Wheat					
July	.57⅞	.58	.55¾	.55⅝	—1⅞
September	.59¼	.60	.57⅜	.57⅞	—1⅜
December	.61¾	.62⅜	.60⅛	.60½	—1⅛
Corn					
July	.31¼	.31¼	.29	.29	—1¾
September	.33⅜	.33¾	.31⅝	.31⅝	—1⅞
December	.34¼	.34⅜	.32½	.32⅝	—1½
Oats					
July	.22¾	.22⅞	.22⅛	a.22⅛	— ⅝
September	.22⅞	.22⅞	.22	.22b	— ¾
December	.24⅜	.24⅜	.23¾	.23¾	— ⅝
Lard					
July	3.70	3.72	3.67	3.67a	—.08
September	3.87b	3.90	3.77	3.77b	—.13
December	3.87b	3.85	3.75	3.75b	—.15

a—Asked. b—Bid.

Winnipeg Wheat

	High	Low	Last	Net Chg
July	.63¼	.61¾	.62	— ⅞
October	.65¾	.63⅞	.64	— ⅞
December	.66⅞	.64⅞	.65¼	...

Kansas City Wheat

	High	Low	Last	Net Chg
JJuly	.53⅞	.50½	.50⅝	—1⅝
September	.54⅝	.51¾	.52	—1⅝
December	.55⅝	.53¾	.54⅛	—1

KROGER GROCERY SELLS OIL

CINCINNATI, June 1—Kroger Grocery & Baking Company started to handle motor oil last week, with 800 stores handling the new line, and within a short time 3400 of the company's stores will sell oil. This is the only automobile product or accessory now being sold. The oil is sold in eight-quart containers at $1, or 12½ cents a quart. It is 100 per cent Pennsylvania oil refined by Radbill Oil Company.

NEW YORK INVESTORS, INC.

NEW YORK, June 1—New York Investors, Inc., took no action on the semiannual dividend of $3 on the first preferred stock due at this time.

New York Curb

By the Associated Press

INDUSTRIALS

Sales (in hundreds)	High	Low	12:30
†28 Acme Stl	6¼	6⅛	6¼
4 Agfa Ansco	⅝	⅝	⅝
1 Allied Mills	2⅞	2⅞	2⅞
1 Alum Co Am	22½	22⅛	22¼
1 Alum Ltd pf	23	23	23
2 Am Cit P&LA	18	18	18
2 Am C Pow A	1/16	1/16	1/16
11 Am Cyan B	2¼	2⅛	2⅛
12 Am&Fgn P war	1¼	1¼	1¼
1 Am Founders	⅜	⅜	⅜
16 Am Gas&El	18¾	17⅞	17⅞
6 Am Light & T	11¼	10⅝	11
2 Am Maracaibo	1/16	¼	¼
13 Am Sup Power	1½	1¼	1⅝
2 Am Sup P 1 pf	38	36¼	38
1 Am Yvette	¼	¼	¼
3 Ark Nat Gas A	⅝	⅝	⅝
1 Ark Nat Gas pf	2½	2½	2½
5 As G&El A	1⅞	1⅝	1⅞
7 Atlas Util	4¾	4⅝	4¾
6 Atlas Util war	1¼	1¼	1¼
B			
1 Blue Ridge	⅝	⅝	⅝
8 Blue Ridge cvt pf	17½	17¼	17¼
3 Braz Tr & Lt	8	8	8
1 Buf N&EP pf	16	16	16
1 Burma Ltd	1⅛	1⅛	1⅛
C			
5 Can Marc Wirel	⅝	⅝	⅝
4 Cent St El	9-16	9-16	9-16
60 Cities Service	2	1⅞	1⅞
3 Cit Serv pf	19½	12	19½
1 Cit Serv 7 pf	20½	18	20½
†20 Colum G&E cv pf	42	42	42
1 Colum O&G vtc	⅝	⅝	⅝
1 Colum Pict	4⅞	4⅞	4⅞
4 Comwlth Edis	55¼	53⅛	53⅛
4 Cons G&E Balt	43	41⅛	43
†.50 Cont G&E pr pf	44	44	44
1 Cooper-Bess	2	2	2
1 Coop-Bess pf A	3¼	3¼	3¼
4 Cord Corp	2⅛	2	2⅛
1 Corroon & Rey	1⅛	1⅛	1⅛
32 Creole Pet	2¼	2⅛	2¼
D			
1 De Forest	⅜	⅜	⅜
5 Detroit Aircraft	1/16	1/16	1/16
E			
1 East Sta Pow B	¾	¾	¾
1 Eastern Ut A	1/16	1/16	1/16
52 El Bond & Sh	6⅝	6⅛	6⅛
2 El Bond & Sh pf	23	22	23
1 El Pow As	3	3	3
3 El Pow As A	3¼	2⅞	2⅞
1 El P&L opt war	1¼	1¼	1¼
† 25 El P&L 2d pf A	8¼	8¼	8⅜
†50 Emp G&F 8 pf	10	10	10
†50 Emp G&F 7 pf	10	10	10
F			
†5 Fire Asso Phila	3	3	3
2 Ford M Can A	5⅜	5⅜	5⅜
18 Ford Mot Ltd	2⅞	2¾	2¾
G			
2 Garlock Pkg	5	5	5
2 Gen El Ltd rct	6	6	6
†40 Gen Pub S pf	11¾	10⅛	10⅛
1 Gen Th Eq cv pf	¼	¼	¼
1 Glen Alden	6¼	6¼	6¼
9 Goldman Sachs	1⅛	1⅛	1⅛
†50 Gorh Inc pf	6½	6½	6½
†10 Gt Alt & P nv	105½	105½	105½
7 Gulf Oil Pa	25¾	25½	25¾
H			
5 Helena Rubinstein	¼	¼	¼
*1 Holling Gold	3¾	3¾	3¾
1 Horn & Hard	15⅝	15⅜	15⅝
1 Hudson Bay M&S	1	1	1
1 Hydro El Sec	4¾	4¾	4¾
I			
*22 Imp Oil Can	6⅝	6⅜	6½
2 Ins Co N Am	19¾	19¼	19¾
3 Internat Pet	9	9	9
1 Inter Util B	1	1	1
3 Interst Equit	⅜	⅜	⅜
L			
3 Lackaw Sec	18	18	18
2 Lake Shore Mines	22¼	22¼	22¼
2 Lefc Real pf	6½	6½	6½
4 Lehigh C & N	6⅛	6⅛	6⅛
M			
1 Marion S Shov	1¼	1¼	1¼
1 Mavis Bott A new	½	½	½
2 Mount Prod	2¾	2⅝	2¾
N			
1 Nat Avia	2⅞	2⅞	2⅞
*2 Nat Bond & Sh	18⅜	18⅜	18⅜
25 Nat Dairy pf A	88	88	88
£5 Nat Sug Ref	16½	10	15
1 Nat Un Rad	⅜	⅜	⅜
1 Newberry (JJ)	12	12	12
2 New Bradford	⅜	⅜	⅜
†20 New Eng Pow pf	23½	23½	23½
1 Newmont Min	5¼	5¼	5¼
†6 N Y P & Lt 7 pf	70	70	70
†3 N Y Tel 6½ pf	108	106⅜	106⅜
26 Niag Hud Pow	3⅜	3⅜	3¼
15 Niag Hud A war	15-16	¾	¾
1 Niag Hud B war	¾	¾	¾
3 Niag Sh Md new	4½	4½	4½
2 Noma Elec	2	2	2
P			
2 Pac G & E 1 pf	20½	20⅛	20½
1 Pan-Am Airways	13¼	13¼	13¼
†50 Parker Rust-Pr	22¼	22¼	22¼
4 Penroad	1⅜	1⅛	1⅜
†50 Pa P & L 7 pf	70	70	70
4 Phoenix Sec	⅜	⅜	⅜
1 Pilot Radio A	1	1	1
5 Pioneer Gold M	3	3	3
2 Powdrell & Alex	5½	5½	5½
2 Pub Ut Hold xw	1/16	1/16	1/16
R			
2 Rep Gas	⅛	⅛	⅛
1 Reybarn Inc	¾	¾	¾
2 Reynolds Inv	⅛	⅛	⅛
S			
30 St Anth Gold	1/16	1/16	1/16
4 St Regis Pap	1½	1½	1½
3 Sec Allied Corp nv	4½	4½	4½
2 Seeman Bros	24	24	24
1 Segal Lock	⅝	⅝	⅝
3 Seiberling Rub	1	1	1
21 Selected Indus	½		½
2 Sel Ind (al ctf)	29⅜	29⅜	29⅜
1 Sentry S Con	1/16	1/16	1/16
1 Singer Ltd	1¼	1¼	1¼
6 So Penn Oil	12½	12¼	12⅝
1 So Cal Ed C pf	17½	17½	17½
†1 Southland Roy	3	3	3
†28 St Oil Ind	17¼	17	17¼
7 St Oil Ky	10⅛	10	10
1 Strom-Carls	5	5	5
1 Sun Inv pf	18⅝	18⅝	18⅝
5 Swift & Co	7¾	7½	7¾
5 Swift Int	14½	13⅞	14½
T			
1 Teck-Hugh G	2¾	2¾	2¾
1 Texon Oil	4⅞	4⅞	4⅞
1 Transcont Air	1½	1½	1½
U			
1 Unit Corp war	1½	1½	1½
7 Unit Founders	9-16	9-16	9-16
8 United Gas	⅞	⅞	⅞
5 Unit Gas war	¼	3-16	3-16
15 Un Lt & Pow A	2	1⅞	1⅞
†25 US Play Cd	11½	11½	11½
V			
1 Vick Finan	3½	3½	3½
W			
2 Wayne Pump	½	⅛	½
†18 Woolworth Ltd	9¾	9⅜	9⅜

CURB DOMESTIC BONDS

(Sales in $1000)

Sales	High	Low	12:30
3 Ala Pow 4½s '67	72	71	71
1 Ala Pow 5s '56	87½	87½	87½
3 Am El & P 6s '57A	20¼	19¾	19¾
14 Am G&E 5s 2028	67	66	66½
10 Am P&L 6s 2016	43	42¼	42½
1 Appalach G 6s '45 B	5	5	5
8 Ark Pw & L 5s '56	68½	67¾	67¾
3 Asso Elec 4½s '53	35	34	35
5 A G&E 5½'38 inv ctf	18	17½	18
15 Asso G&E 5s '50	18½	18	18
2 Asso G&E 5½s '77	22	22	22
11 Asso G&E 5s '68	18½	18¼	18½
13 Asso G&E 4½'49C	15½	14⅞	14⅞
9 As Tel Ut 5½'44C	16¾	16¼	16¾
2 As Tel Ut 6s '33	26	26	26
2 As T & T 5½'55 A	28½	28½	28½
5 Bell Tel C 5s '55A	85¾	85¾	85¾
5 Bell Tel Can 5s '57B	85¼	85¼	85¼
4 Bell Tel Can 5s '60 C	86	85⅝	86
2 Blckstn V G&E5s'52	95¾	95¾	95¾
14 Bklyn Ed 5s'52 E	100¼	99½	100¼
1 Bflo Gen E 5s'39	102¼	102¼	102¼
1 Calif Ore P 6s B'42	90	90	90
1 Cap Adm 5s '53 A xw	71	71	71
1 Caro P&L 5s '56	80	80	80
4 Caterp Trac 5s '35	81	81	81
1 Cent Ill PS 5s '68 G	64¾	64¾	64¾
5 Cent Me 4½'57 E	74	74	74
17 Cent P&L 5s '56	43	42	43
5 Cent Pow 5s '57 D	56	54	56
1 Cent St El 5½s '54	19	19	19
11 Cent StP&L 5½s '53	30	28½	30
5 Chic Ry cod 5s '37	38¾	38¾	38¾
3 Cities Ser 5s '66	23	23	23
186 Cities Ser 5s '50	29½	26⅛	27½
1 Cities S Gas 5½s '42	35¾	35¾	35¾
7 Cities S G P 6s '43	51⅝	51½	51½
11 Sities S Pw 5½s '52	33¾	33	33
6 Cleve Il El 5s '39	103	102⅝	103
2 Comwlth Ed 5s '53A	86¼	86¼	86¼
4 Comw'lth Ed 5s '54B	85	85	85
5 Comw'lth E 4½s'57D	79	78	79
9 Comw'lth Ed 4s '81F	70½	69⅜	70½
5 Cmmnity P&L 5s'57	42	40⅛	41½
8 Cons Gas Ut 5s'43A	18	17¼	18
5 Consum Pw 4½s '58	92	92	92
4 Cont G&El 5s '58 A	37⅛	35¾	37⅛
5 Cont Oil 5¼s '37	83	83	83
1 Cudahy P 5½s '37	61	61	61
1 Cudahy Pack 5s '46	95⅛	95⅛	95⅛
5 East Ut In 5s '54 A	14¼	14¼	14¼
2 Ed El Ill 5s '35	98¼	98¼	98¼
5 Ed Elec Ill 5s '33	101⅝	101⅝	101⅝
23 El Pw & Lt 5s 2030	35	34	35
4 Empire OR 5½s '42	34⅞	34⅛	34⅞
2 Fairbnks Mrs 5s '42	39½	39	39½
2 Firstone Tire 5s '43	72	72	72
1 Fisk Rub 5½s '31	14¾	14¾	14¾
10 Fla Pw & Lt 5s '54	52½	51½	51½
5 Fla Pow 5½s '79 A	52	51¾	51¾
2 Gary E&G 5s '34 A	53	52	53
1 Gatineau Pow 5s '56	55½	55¼	55½
1 Gatineau Pow 6s '41	40	40	40
2 Gen Bronze 6s '40		25½	25½
5 Gen Mot Acp 5s '33	100⅜	100⅜	100⅜
5 Gen Pub Util 6½s'36	20¾	20¾	20¾
10 Gen Rayon 6s A '48	24	24	24
3 Geo Pow 5s '67	67	65⅛	67
1 Grand Tk 6½s '36	93¼	93¼	93¼
3 Gt West Pw 5s '46	95	95	95
1 Hous Gulf Gs 6s '43A	21	21	21
3 Houst Lt&Pw 5sA'53	85¼	85¼	85¼
5 Hudson Bay 6s '35	85⅝	85⅝	85⅝
4 Hygrade Fds 6s '49 A	24	22	24
8 Ill Pw & Lt 5s '56 C	50	48½	50
2 Ill Pow & Lt 5½s '57	33½	33¼	33¼
5 Ill Pow & Lt 6s '53 A	57½	56½	57½
2 Ill Pw & Lt 5½s'54B	51½	50	51½
1 Ind El 6s '47	78	78	78
1 Ind & Mich 5s '55	88½	88½	88½
9 Indnapls P&L 5s'57A	75⅛	74	74
2 Insull Util Inv 6s'40B	⅝	⅝	⅝
4 Inter Pw Sec6½s'55C	66	66	66
5 Inters Pow 6s '52	23	23	23
1 Inters Pw 5s '57	47½	47½	47½
1 Int Pb Serv 4½s'58	64	64	64
1 Int Pb Serv 5s'56D	73	73	73
1 Iowa-Neb L&P 5s'61B	66½	66½	66½
1 Jersy CP&L 4½s'61C	76¼	76¼	76¼
3 Jersey CP&L 5s'47B	82¼	82	82¼
1 Ky Util 6½s'48 D	67	67	67
1 Ky Util 5s'61 H	64½	64½	64½
1 Kop Gas&C 5½s'50	57	57	57
1 Lehigh P S 6s 2026A	52¼	52¼	52¼
1 Los Ang G&E 5½s'49	94	94	94
10 Louis P&L 5s'57	73	72	73
5 Mass Gas 5½s'46	70	69	70
6 Mass Gas 5s'55	66	66	66
1 Metro Ed 4s'71	66	66	66
1 Miss R Fuel 6s'44 xw	63	63	63
1 Miss P&Lt Co 5s'57	58½	58½	58½
8 Montrl LH&P 5s'51A	85⅛	85	85
1 Narragansett 5s'57	93¼	93¼	93¼
1 Natl El Pow 5s'78	11¼	11¼	11¼
2 Nat Pw&Lt 6s 2026A	58	55	58
11 Nat Pw&Lt 5s 2030B	47½	46	47½
5 Nat Pb Serv 5s'78	19	18⅝	18⅝
1 Nebr Pw 6s A 2022	75	75	75
4 Nev Cal El 5s'56	60	60	60
1 N Eng G&E 5s'50	46½	46½	46½
7 N Eng Gas&El 5s'48	48¾	47	47
4 NE Pw 5½s'54	40¾	40	40¾
7 NE Pow 5s '48	36	35¼	35¼
26 NY Ed 5s '51 C	100½	100	100½
1 NY For 5½s '48 ww	40	40	40
31 NY P&L 4½s'67	80¼	78½	78½
2 Niag Falls P 5s'59A	95⅞	95⅞	95⅞
1 NorIndPS4½s'70E	62½	62½	62½
1 NorStatePw4½s'61	79¼	79¼	79¼
3 Ohio Edison 5s'60	83	83	83
5 OhioPw4½s'56D	78	78	78
2 Ohio P S 5½s E '61	77	77	77
6 Pac G&E 4½s'60 F	84	84	84
9 Pac G&E 5s'55 D	93½	93	93½
11 Pac G&E 5½s'52 C	98	97½	97⅝
1 Pac G&E 6s'41 B	100⅜	100⅜	100⅜
2 Pac P&L 5s '55	52	50½	50½
1 Pac West Oil 6½s'43	49⅛	49⅛	49⅛
1 PennOPw&L5½s'54A	86	86	86
1 PennW&P4½s'68B	88⅜	88⅜	88⅜
19 PhilaElPw5½s'72	99	98⅜	99
2 PiedmontEl 6½s'60 A	37½	37½	37½
2PbSerNIll4½s'81F	66	65⅞	66
1 PugSdP&L5½s'49	58⅞	58⅞	58⅞
1 PugSoP&L5s'50C	58½	58½	58½
7 PugSoP&L4½s'50D	55⅝	55⅝	55⅝
1 Roch Cent Pw 5s '53	20	20	20
9 Safe H Wat 4½ '79	88¾	88¾	88¾
13 Shaw W&P 4½'70D	55⅛	54½	54½
5 Shaw W&P 5s'70C	61¾	61¾	61¾
22 SEP&L 6s 2025 A xw	48½	47¾	48½
11 So Cal Ed 5s'39	101⅞	101	101⅞
7 So Cal Ed 5s '51	96	94½	96
15 So Cal Ed 5s '54	96½	95¼	96½
2 So Car Pow 5s '57	52¾	52¾	52¾
1 So Nat G 6s'44 sta	34	34	34
11 Std G&E 6s '35	40	39¾	39¾
12 Std G&E 6s '35 conv	41	40	40
1 Std G&E 6s '51	34	34	34
4 Std G&E 6s '66	34	34	34
19 Std P&L 6s '57	34	31½	34
1 Superpow Ill 4½'70	29	27¾	29
1 Superpow Ill 4½ '68	57½	57½	57½
3 Swift & Co 5s '40	55	55	55
10 Swift & Co 5s '44	75	75	75
9 Tex El Serv 5s '60	93¾	93⅜	93⅜
5 Tex P & Lt 5s '56	65	65	65
2 Twin C R Tr 5½'52A	71¼	71¼	71¼
1 Ulen & Co 6s '44	28¼	28¼	28¼
1 US Rub 6s '33	12¾	12¾	12¾
1 VaPubSer 5½s'46A	64½	64½	64½
1 VaPubSer 5s'50B	59½	59½	59½
1 Ward Bak 6s '37	55¾	55¾	55¾
2 WTexUtil 5s'57A	78	78	78
	27	27	27

FOREIGN BONDS

Sales	High	Low	12:30
2 CentBkGer 6s'51B	20½	20½	20½
10 ComPrivBk 5½s'37	31	31	31
5 EurElec6½s'65xw	40	40	40
3 Eur Mtg 7s '67 C	25½	25½	25½
9 Fin Ind Bk 7s '44	54	53	53
3 FirstBohGlW 7s'57	35⅛	35½	35⅛
4 GerConsMun 6s '47	14¾	14	14¾
18 Hun-It-Bk 7½s'63AC	31	30¾	31
6 It Sup Pw 6s'63Axw	23	22¼	23
4 Nippon El Pw 6½s'53	37	37	37
2 Prussia El 6s'54	15¼	15¼	15¼
1 Rio de Janro 6½s'59	3½	3½	3½
17 Ruhr Gas 6½s'53A	15½	15⅛	15⅛
1 Sauda Falls 5s'55 A	87	85	85
4 Stinnes 7s'36 xw	23½	23½	23½
1 Terni Elec 6½s'53	45	45	45
1 Un El Ser 7s'56 xw	35	35	35

†Actual sales. *Ex-dividend. exFirst sale since ex-dividend date or dates. xrEx-rights. aPlus extra or extras. bIncluding extra or extras. ePaid last year. f—Payable in stock. gpaid so far this year.

LONDON WOOL SALES

LONDON, June 1 (AP)—A good selection of wool was offered at the auction sale today. The demand was fair and competition for fine greasy sorts was keen. Some scoureds were withdrawn on account of high limits. Puntas Arenas met a moderate sale at easier prices. There were 12,018 bales offered, of which 7644 were sold.

MATCH MORATORIUM EXTENDED

STOCKHOLM, June 1—The Government granted the Swedish Match Company a moratorium until the end of August.

OLD COLONY TRUST COMPANY
17 COURT STREET, BOSTON
Authorized to act as
Executor ★ Trustee ★ Guardian
Conservator ★ Agent
Affiliated with THE FIRST NATIONAL BANK *of* BOSTON

MONEY MARKET

New York Quotations

	Today	Last Pre.	Yr. Ago
Call loans Stock Exch	2½%	2½%	1½%
Curb Exch renewal rate	3%	3%	2%
Com paper	2¾@3	2¾@3	2
Bar silver	28½c	28c	26½c
Time loans—60 to 90 days	1½	1½	1 @1½
4 to 6 months	1½	1½	1¼@1¾

Bankers' Acceptance Market

30 days	1 @ ⅞	1 @ ⅞	1 @ ⅞
60 days	1 @ ⅞	1 @ ⅞	1 @ ⅞
90 days	1 @ ⅞	1 @ ⅞	1 @ ⅞
4 months	1⅛@1	1⅛@1	1⅛@1
5 months	1⅜@1¼	1⅜@1¼	1⅜@1¼
6 months	1⅜@1¼	1⅜@1¼	1⅜@1¼

London Quotations

Call money	¾%	¾%	1¼%
Short bills	1	1	2 @2⅛
3 mos bills	7@1 1/16	1@1 1/16	2⅛@2⅛
Bar gold	112s 9d	112s 5d	84s 10¼d
Bar silver	16⅛d	16⅛d	12⅝d

Boston Quotations

Call money	3%	3%	2%
Com paper	3½@4	3½@4	2½@3
Collat loans	5	5	5

Leading Central Bank Rates

Atlanta	3½%	Bombay	5%
Boston	3½	Budapest	6
Berlin	5	Calcutta	5
Brussels	3½	Copenhagen	4
Bucharest	7	Helsingfors	6½
Chicago	3½	Lisbon	6
Cleveland	3½	Madrid	6½
Dallas	3½	London	2½
Kansas City	3½	Oslo	4½
Minneapolis	3½	Prague	5
New York	3	Paris	2½
Philadelphia	3½	Riga	6
Richmond	3½	Sofia	8½
San Francisco	3½	Vienna	8
St Louis	3½	Rome	5
Amsterdam	2½	Tokyo	5.84
Athens	11	Stockholm	4½
Berne	2	Warsaw	7½

Foreign Exchange Rates

Current quotations on foreign exchanges compare with the last previous figures as follows:

	Today	Last Prev	Parity
Europe			
Sterling: Demand	$3.68¼	$3.69⅛	$4.8665
Cables	3.68⅜	3.69¼	4.8665
France—franc	.0395	.0395⅞	.0392
Belgium—belga	.1400	.1400	.139
Italy—lira	.0514	.0513½	.0526
Germany—mark	.2360	.2369	.2381
Austria—schill'g	.1400	.1400	.1407
Cz'ch'via—crown	.0296½	.0296½	.0296
Denmark—krone	.2010	.2020	.268
Finland—finm'rk	.0175	.0175	.0252
Greece—dr'chma	.0700	.0700	.129
Holland—florin	.4056	.4055	.402
Hungary—pengo	.1750	.1750	.1749
Norway—krone	.1835	.1850	.268
Poland—zloty	.1130	.1130	.1122
Port'gal—escudo	.0300	.0300	.4420
Roumania—leu	.6000	.6000	.5960
Spain—peseta	.0825	.0825	.193
Sweden—krona	.1900	.1900	.268
Switz'land—franc	.1958	.1959	.193
Yugoslavia—dinar	.0179	.0179	.0176
Far East			
Hong Kong—dol	.2400	.2400	*
Shanghai—tael	.3103	.3087½	*
India—rupee	.2750	.2775	.3650
Japan—yen	.3240	.3222	.4984
Java—florin	.4043	.4045	.4020
Phil Islnds—peso	.4975	.5975	.50
Sts Stlments—dol	.4275	.4325	.5678
South America			
Argentina—dol	.2581	.2581	.4245
Brazil—milreis	.0750	.0750	.1196
Chile—peso	.0605	.0660	.12165
Colombia—peso	.9700	.9700	.9733
Peru—sol	.2275	.2223	.4000
Uruguay—peso	.4780	.4775	1.0342
Canada			
Canada—dollar	.8800	.8825	1.00
Mexico			
Mexico—peso	.4926	.4926	.4985

*Currency in China cents per silver dollar for Hong Kong and per tael for Shanghai.

COMMODITY PRICES

NEW YORK, June 1—Following are commodity prices quoted on the floor of the New York Produce Exchange and comparisons with last week and a year ago:

	June 1	Wk.ago	Yr. ago
Wheat, 2 red	$ .69⅞	$ .72¾	$ .93⅞
Corn, 2 yellow	.43	.45⅝	.68⅞
Oats, 2 white	.33¾	.34¼	.39
Flour	4.35	4.40	4.75
Beef, family	12.75	13.25	15.25
Pork	16.25	16.25	22.00
Lard	.0445	.0455	.0825
Cotton, mid up	.0520	.0570	.0850
Zinc	.0287½	.0275	.0325
Iron	14.84	14.84	17.26
Steel, bil pitt	27.00	27.00	29.00
Copper	.05¼	.0525	.0850
Tin	.2040	.2110	.0637
Rubber	.02¾	.02⅞	.0650
Sugar	.0375	.0375	.0435
Lead	.0300	.0300	.0375
Print Cloth	.02	.02	.0375

Appraisal
and
Engineering Service
THE PENNSYLVANIA APPRAISAL CO.
First National Bank Building
Scranton, Pennsylvania

CORPORATE TRUST SHARES
(Original Series)
BEARER EXCHANGE WARRANTS
Expire June 15, 1932
These Warrants enable holders to exchange for Corporate Trust Shares, Accumulative Series or Series AA, on a preferential basis. Holders may obtain Warrants without cost from any Authorized Distributor.
American Depositor Corporation, Depositor
120 Wall Street, New York

Plan your work then work your plan!
The application of proved successful modern methods to your management problems assures right planning. Executives — write for free booklet "A Scientific Plan for Increasing Profits" . . . read what others have accomplished.
CHESTER P. GRASSMUCK
and Associates
MANAGEMENT COUNSELORS
509 Wynnewood Rd., Merion, Pa.
A Suburb of Philadelphia

OBrion Russell & Co
INSURANCE
of Every Description
108 Water Street, Telephone Hubbard 8760 — Boston
115 Broadway, Barclay 5540 — New York

New York Bank Stocks

	Bid	Ask'd		Bid	Ask'd
Chase	19¾	21¾	*Liberty	1	3
City	24	26	Manhattan	14½	16½
Columbus	..	150	Merchants	..	70
Commercial	95	103	People's	..	200
Fifth Av	1150	1250	Penn Ex	5	9
First N Y	800	900	Public	17	19
Flatbush	..	60	Textile	26½	29½
Grace	..	500	Trade Bank	26½	29½
Lafayette	8	12	Yorkville	20	30

*Merged with Harriman Bank. Quotation for minority stock.

TRUST COMPANIES

	Bid	Ask'd		Bid	Ask'd
Banca C I	145	155	Fulton	215	240
Bk Eur T	33¼	35¼	Guaranty	160	165
Bk N Y & T	220	240	Irving	11⅞	12⅞
Bronx	12	17	Kings Co	2150	2250
Brooklyn	120	135	Law Tie & G	30	35
Cn Hanover	76	80	M'facturers	15⅝	17⅝
Chemical	36⅞	38⅞	New York	53½	56½
Corn Exchg	36	39	Title Guar	23½	26½
County	18	20	Unit States	880	980
Empire	14	16			

BOSTON BANK STOCKS

	Bid	Ask'd		Bid	Ask'd
First Nat	22½	24½	Merchants	260	271
N Shawmut	16	17½	Second Nat	80	81
State St Tr	250				

CHICAGO BANK STOCKS

	Bid	Ask'd		Bid	Ask'd
Ct Republic	50	53	Harris T&S	200	216
Chi Bk Com	..	8½	Nor Trust	237	241
Cont Ill Bk	69½	71	Peoples T&S	..	44
First Nat	148	152	Strauss Nat	..	96

STOCK PRICES EXPERIENCE A BRIEF UPTURN

Swift Advance Followed by Downturn and Rally —Close Steady

NEW YORK, June 1 (AP)—A swift rebound in the stock market today only invited fresh liquidation which eventually drove several leading shares back into new low ground.

While the militant drive in Congress to balance the budget was hailed in leading banking circles as highly constructive, various financial quarters were obviously disappointed over the measures adopted by the Senate to raise the necessary revenues, and selling from impaired collateral loan accounts at banks and from other sources quickly depressed the market, after a flurry of short covering at the start had swept prices up 1 to 5 points.

Stocks steadied in the late trading. Net gains of 1 to 2 points were made by American Can, Santa Fe, Air Reduction, Case, Allied Chemical and Sears Roebuck. American Telephone was weak, turning an early rise of 3 into a loss of about 2. U. S. Steel firmed after a fractional dip into new low ground.

Transactions approximated 1,800,000 shares.

Selling of Utilities

Brokerage quarters felt that selling of the utilities had been accelerated by the 3 per cent levy on gross revenues included in the Senate tax bill, although this group had been under heavy pressure for some days before that tax was adopted. American Water Works cut its annual dividend rate to $2 from $3.

The character of the renewed selling was described in important brokerage quarters as similar to that of recent sessions, when liquidation of impaired collateral loan accounts by banks and selling by estates and such investing concerns as fire insurance companies and investment trusts were regarded as probably the most important factors. A substantial part of the day's selling was said to have come from the interior.

The extent of the decline has led to much discussion in banking quarters of establishing arbitrary minimum prices on leading bonds and stocks for loaning purposes, on the theory that the market no longer represented true values. It was felt that this might check the vicious circle of selling out of impaired loans. One of the leading bankers, however, said in response to a query that he opposed the suggestion on the same grounds that he had opposed artificial price fixing of commodities. He felt that it would be harmful in the long run.

The completion of a tax bill by the Senate had a distinctly good effect in foreign markets, where prices generally were higher. A sharp rise in Berlin was partly in response to talk of inflation in that country, but the new Chancellor later let it be known that all inflationary projects would be rejected.

Bonds Highly Irregular

The bond market, after an early spurt, relinquished a large part of its gains when a sharp reaction developed in stocks. At the same time, the U. S. Government list was steady, and fair advances were retained by a number of the recently badly battered rails.

St. Louis Southwestern consolidated 4s were the spectacular performers of the session, jumping 25 points following announcement of the success of the road's refunding plan for this issue.

The utilities and industrials were irregular.

STEEL INGOT OUTPUT IS 23 PER CENT OF THE TOTAL CAPACITY

Mild improvement is in evidence in some steel products, says Iron Age, but has not reached mill books in time to prevent another slight decline this week in ingot output to 23 per cent of the country's capacity, this lowered rate being partly brought about by the holiday.

Gains in orders are most noticeable in structural steel and tin plate. Structural steel lettings of 31,000 tons are the largest for any week since late December, and inquiries have appeared for 11,500 tons of new work. Tin plate operations are approaching a 50 per cent rate following a few weeks at 45 per cent, and further improvement is in prospect for June.

RAILWAY EARNINGS

PITTSBURGH & WEST VIRGINIA

	1932	1931
April gross	$195,274	$280,238
Net op inc	38,540	81,826
4 mos gross	787,018	1,047,614
Net op inc	128,165	286,092

NASHVILLE, CHATTANOOGA & ST. LOUIS

	1932	1931
April gross	$986,673	$1,516,015
Net op inc	*3,517	188,818
4 mos gross	4,090,725	5,620,406
Net op inc	86,706	446,729

ST. LOUIS SOUTHWESTERN

	1932	1931
April gross	$1,090,960	$1,538,447
Net op inc	64,104	159,080
4 mos gross	4,320,458	5,919,456
Net op inc	23,266	201,339

NORFOLK & SOUTHERN

	1932	1931
April gross	$400,595	$564,409
Net op inc	*9,519	57,487
4 mos gross	1,386,177	1,976,109
Net op inc	*202,146	39,047

NORFOLK & SOUTHERN

	1932	1931
April gross	$619,978	$964,337
Net op inc	*61,549	27,741
4 mos gross	2,834,636	3,914,238
Net op inc	*158,921	98,399

GULF, MOBILE & NORTHERN

	1932	1931
April gross	$307,960	$387,434
Net oper inc	40,057	40,424
4 months gross	1,094,697	1,460,337
Net oper inc	*32,312	27,201

*Deficit.

CANADIAN PACIFIC RAILWAY CO.

	1932	1931
April gross	$9,511,106	$12,254,080
Net after taxes	916,463	1,347,039
4 mos gross	38,031,142	47,382,173
Net after taxes	2,935,898	3,812,386

LONDON QUOTATIONS

LONDON, June 1 (AP)—Consols for money today were 63¾. DeBeers 1⅝ and Rand Mines 3⅛. Money was ¾ and discount rates—short bills 1 and three months' bills 1⅟₁₆ per cent.

WOOL CONSUMPTION DROPS

WASHINGTON, June 1—Department of Commerce reports total wool consumption in April was 17,500,748 pounds, compared with 23,454,862 in March and 42,537,006 in April, 1931.

WEDNESDAY'S NEW YORK STOCK EXCHANGE TRANSACTIONS

Closing Prices

1932 Range High	1932 Range Low	Div. in $	Stock	Sales	High	Low	Last June 1	Last May 31
3	⅛	..	Abitibi Pow & P	100	⅛	⅛	⅛	
9¼	3	..	Abitibi pf	100	3	3	3	3
24	10	1½	Abraham & Str	100	10	10	10	12
5¾	1⅝	..	Adams Express	1900	2	1⅝	1⅝	1⅝
30⅞	2	2	Adams Millis	1100	12½	12	12	10¾
13	10¼	1	Addressograph	100	10¼	10¼	10¼	10¼
3½	1⅛	..	Advance Rumely	100	1⅛	1⅛	1⅛	1⅛
16⅞	4⅛	1.60	Affiliated Prod	100	5⅛	4⅝	4⅝	4⅞
62⅞	34⅝	4½¶	Air Reduction	7700	38⅝	35½	38	35⅞
16⅞	8¼	.50	Alaska-Juneau	2700	10¼	9½	9⅝	9⅝
3⅛	⅝	..	Alleghany Corp	3800	⅝	½	⅝	½
7⅛	¾	..	Allegh pf ww xxx	100	¾	¾	¾	¾
87½	42⅝	6	Allied Chem	31400	51¼	47½	48⅞	47¾
13⅝	4	.50	Allis Chalmers	1200	5	4⅝	4⅞	4⅝
10	6	1	Alpha Port Cem	400	6⅛	6	6	6⅛
16⅛	13	2	Amerada	400	13	13	13	13½
7⅛	3¾	..	Am Ag Ch Del	100	3¾	3¾	3¾	3¾
18⅛	6	..	Am Bank Note	400	6	5⅝	5⅝	5
47	22	3	Am Bank Note pf	10	30	30	30	
15⅛	6⅝	1.60	Am Brake S&F	100	6⅝	6⅝	6⅝	
90	43½	7	Am Brake S&F pf	40	45⅛	43½	43½	46
73⅞	35⅞	5¶	Am Can	52100	40	35⅞	35⅞	34⅝
129	96	7	Am Can pf	100	100	100	100	96
8¾	3¼	..	Am Car & Fdry	400	4	3¼	4	4
49⅞	20	7	Am Car & F pf	1000	20	20	20	20
37⅞	18⅛	3¶	Am Chicle	2300	20¼	18	18	19¼
14	11	..	Am Com Alcohol	100	12¼	12	12	12
9¼	2	..	Am & For Pow	2500	2¼	2	2	2
33	3	..	Am & For Pow 6	400	3¾	3¾	3¾	
77¼	2¾	..	Am & For Pw 2pf	400	3	2¾	2¾	3
12	5	..	Am Hide ¾ L pf	100	5	5	5	
21⅝	12	2	Am Ice	1300	13	11⅞	11⅞	12¼
8⅝	2⅝	..	Am International	300	2⅝	2½	2½	2⅝
⅝	¼	..	Am La France	200	¼	¼	¼	
8⅛	4	..	Am Locomotive	100	4	4	4	4⅛
44⅞	30¼	7	Am Loco pf	100	31¼	30¾	31¼	32¼
3¾	1¼	..	Am Mach & Met	100	1¼	1¼	1¼	
6⅝	1¾	..	Am Metal	200	1¾	1½	1½	1¾
19⅛	9	..	Am Metal 6%	120	8	8	8	9
33	17⅞	3	Am News	50	20	17	17⅞	18
16⅞	3¾	1	Am Power & Lt	500	4½	3¾	3⅞	3¾
58	19	6	Am P&L 6% pf	100	20¼	19	19	19
49¾	15½	5	Am P&L pf A	100	16	16	16	15⅞
8½	3⅛	..	Am Radiator	11000	3½	3⅛	3½	3⅜
13	3	..	Am Rolling Mill	2400	4⅛	3½	3½	3½
29¼	14	3	Am Safety Razor	100	14	14	14	14½
½	⅛	..	Am Ship & Com	100	⅛	⅛	⅛	
25⅛	12	5	Am Shipbuilding	50	12	12	12	12
18⅝	5⅝	..	Am Smelt & Ref	2000	6½	5⅝	5⅝	5¼
8⅝	3	..	Am Steel Fdries	400	3¼	3⅛	3⅛	3
36¾	20	2½¶	Am Stores	100	21¾	20	20¼	20¾
39¼	14	2	Am Sugar Ref	200	15⅛	13½	13½	15
137⅝	85	9	Am Tel & Tel	65100	91⅝	85	85⅝	88⅛
25	6	..	Am Type Fndrs	100	15	15	15	
70	14	..	Am Type F pf	10	14	14	14	
34½	7	3	Am Wat W&E	700	13½	12	12	12½
75	50	6	Am Wat pf 6	100	35	35	35	
31	11	3	Am WW&E ct	100	11½	11½	11½	11
5⅝	1⅜	..	Am Woolen	100	1⅜	1⅜	1⅜	1¾
30⅞	15½	..	Am Woolen pf	1700	19	17⅝	18	18¼
23	10⅜	..	Am Zinc L&S pf	700	11	10⅜	10⅜	
12⅝	3½	..	Anaconda Cop	4300	3⅞	3½	3⅝	3½
9	3½	..	Anaconda Wire	100	3⅝	3⅝	3⅝	
2	¾	..	Armour Ill A	300	¾	¾	¾	¾
1⅛	½	..	Armour Ill B	400	½	½	½	½
14¼	3⅝	..	Armour Ill pf	100	3⅝	3⅝	3⅝	3⅝
2⅜	1	..	Asso Apparel Ind	300	1⅛	1	1⅛	
8¼	3	..	Asso Dry Goods	300	3	3	3	3
34½	22¼	6	AssoDry G 1pf	100	22¼	22¼	22¼	
35	18	7	Asso Dry G 2pf	100	18	18	18	
94	24	4	Atchison T&SF	1600	28½	24	24¼	23⅝
41½	9¾	4	Atl Coast Line	100	11	11	11	10
12⅞	8⅞	1	Atl Refining	8300	10¼	9⅛	9¼	9¾
25½	8	1	Atlas Powder	1300	9	8	8	
151¾	28¾	4‡	Auburn Auto	15000	36	31¼	32	31¼
¾	½	..	Austin Nichols	200	⅝	⅝	⅝	
16	12	1½	Austin Nichols A	20	12	12	12	12
3½	1⅜	..	Aviation Corp Del	300	1¾	1½	1½	1⅝
			—B—					
8½	2	..	Baldwin Loco	1200	2½	2	2⅛	2
28¼	8	..	Baldwin Loco pf	50	8⅛	8⅛	8⅛	8⅛
21⅜	3¾	..	Balt & Ohio	5500	5½	3¾	4	3⅞
41½	6½	..	Balt & Ohio pf	100	6½	6½	6½	6¾
24½	10	2	Bangor & Aroos	100	11	10	10	13
79½	55	7	Bangor & Ar pf	40	50	50	50	
5⅞	3⅜	..	Barnsdall A	2100	3⅞	3⅜	3⅞	4
43½	7	4	Beatrice Cream	200	17½	17	17	16⅞
44¾	29¼	3	Beech-Nut Pack	400	30	29¼	30	29¼
4¾	2⅝	..	Belding Hem	1000	3¼	3¼	3¼	3¼
62⅞	57⅞	4.81	Belg Nat Rys ppf	400	57¾	57⅝	57⅝	
18¾	4½	..	Bendix Aviation	3200	5	4½	4⅝	4½
24⅞	6	..	Best & Co	1400	6½	6⅛	6⅛	6
24⅞	7½	..	Bethlehem Steel	3300	9¼	7½	7¾	8
74	28	7	Beth Steel pf	200	29½	28	28	29
8¾	3⅝	..	Blaw Knox	100	4	3⅝	3⅝	4
22¼	5	..	Bohn Alum & Br	100	5	5	5	5
51¼	31	5¶	Bon Ami A	100	33½	31	31	35
43⅝	21¼	3¶	Borden	12000	23⅞	21	21	21½
12⅞	3⅜	1	Borg Warner	700	3¾	3⅜	3⅜	3½
11¾	3	1	Briggs Mfg	2500	3½	2⅞	3⅛	3⅛
10½	4	1	Briggs & Strat	10	4½	4½	4½	
50¼	23⅛	4	Brooklyn Man T	6100	27	23⅛	24	24½
78⅝	42½	6	Brooklyn M T pf	100	50	42½	46½	45
10¼	4¾	..	Brooklyn Queens	100	4¾	4¾	4¾	
89½	49¼	5	*Brooklyn Un Gas	400	58	49¼	49¼	55
5	1⅝	..	Bucyrus Erie	400	1⅞	1⅝	1⅝	1⅝
8⅛	2⅞	..	Bucyrus E cv pf	400	3	2⅞	2⅞	3½
4½	⅝	..	Budd Wheel	100	1⅛	1⅛	1⅛	1⅛
3½	1⅛	..	Bulova Watch	100	3	3	3	
13	6¼	.80	Burroughs Add	1300	6⅞	6¼	6¼	6⅝
21¾	4	2½	Bush Terminal	400	5	4	4	5
105	17	7	Bush Term deb	20	17	17	17	18
85	26¾	7	Bush T Bldgs pf	30	32	32	32	35
⅞	⅝	..	Butte & Superior	100	⅝	⅝	⅝	
4⅝	1⅞	..	Butterick	100	1⅞	1⅞	1⅞	
19	7½	..	Byers	600	8	7	7½	7
			—C—					
11⅞	4¼	..	Calif Packing	400	4¼	4¼	4¼	4½
7⅛	2½	..	Campbell Wy&C	200	2½	2½	2½	
4	2½	..	Calumet & Hecla	1200	1¾	1½	1½	1⅝
13½	6⅛	1.20	Canada Dry	200	6½	6¼	6⅜	6⅛
20⅝	7⅝	1¼	Canadian Pacific	5300	8½	8	8¼	7⅞
20	10½	1.60	Cannon Mills	500	10¾	10½	10½	11¼
6⅝	2¼	..	Capital Admin	100	2½	2½	2½	2½
43⅞	17½	..	Case Thresh	9600	20¾	18	18½	17¾
75	30	7	Case Thresh pf	200	32	32	32	33
15	4½	.50	Caterpillar Trac	1100	4¾	4½	4¾	4½
12½	7½	1½	Central Aguirre	1300	8	7½	8	8
78	25	..	Central RR of NJ	15	25½	25	25½	
85	70	7	Century Rib pf	10	70¼	70¼	70¼	
15	4	..	Cerro de Pasco	1500	5	4	4	4
70⅝	5	2	Chesapeake Corp	2300	6⅞	5	6	6
31½	10½	2½	Ches & Ohio	12500	12½	10⅝	10⅞	10½
15½	2½	..	Chi & Gt W pf	100	3⅛	3⅛	3⅛	
3¼	¾	..	Chi Mil & St P	400	⅞	¾	¾	⅞
15¼	1⅛	..	Chi Mil & St P pf	1100	1½	1¼	1¼	1½
12⅞	2	..	Chi & N'western	100	2⅞	2⅞	2⅞	2
11⅞	2¾	..	Chi Pneu T pf	100	3	3	3	
16⅞	2	..	Chi Rock Isl & P	1200	2½	1⅞	2⅛	2
14	8	2	Chi Yellow Cab	10	8	8	8	
9	6	..	Chickasha Cot O	100	6	6	6	6⅛
7½	1⅛	..	Childs Company	100	1⅞	1⅞	1⅞	
10	6½	..	Chile Copper	20	6½	6½	6½	
15⅞	5⅛	1*	Chrysler	11600	6	5⅛	5¼	5⅝
28½	15	3.60	City Ice & Fuel	300	15¾	15⅜	15¾	15⅝
68	53⅝	6½	City Ice & F pf	200	54	53⅝	54	56
2⅛	⅜	..	City Stores	100	⅝	⅝	⅝	
8¾	3½	..	Clark Equipment	100	3½	3½	3½	4
96	90	7	Cluett Pbdy pf	60	90	90	90	
31½	12¾	2½	Colgate-Palm-P	2600	15	13	13¾	14¼
95	65	6	Colg-Palm-P pf	100	65	65	65	70
10⅞	2⅝	..	Collins & Aikman	400	3	3	3	3
80	60	7	Collins & A pf	100	60	60	60	60
16¼	4⅝	1a	Columbia Gas	15400	6¼	4¾	4⅞	5⅝
79	40	6	Columbia G pf A	200	50	50	50	52
41⅞	13½	3	Columbian Carb	4400	17	14½	15	13½
7⅛	4¼	..	Columbia Pic vtc	100	4¾	4¾	4¾	4½
11	4	1	Comm Credit	1500	4⅝	4	4	4⅜
21¼	12	1¾	Comm Cred pf	110	12½	12	12	
68⅞	46	6½	Comm Cred 1pf	200	47	46	46	48
23¼	13	3	Comm Cred A	100	13½	13½	13½	13¼
20¾	12½	2	Comm Cred pf B	120	12½	12½	12½	
27⅞	11	2	Comm Inv Tr	900	13	11	11	11¼
77	56	6	Comm I Tr cv pf	200	58	55	56	60
1⅛	¼	..	Comm I Tr war sta.	200	¼	¼	¼	
10¼	3½	.60	Comm Solvents	5200	4½	3¾	3¾	3⅝
4⅞	1⅞	.30	Comwlth & So	21600	2⅛	1⅞	2	2⅛
86½	29⅞	6	Comwlth &S 6pf	700	32	29⅞	30½	32¼
11	6¾	1	*Congoleum Nairn	1200	7¼	6¾	7	7⅛
5⅜	1	..	Consol Film Ind	400	1⅛	1	1	
11¾	3	2	Consol Film I pf	900	3½	3	3	3
68⅞	33¾	4	Consol Gas	40200	38¾	33¾	33⅞	36
95	77	5	Consol Gas pf	100	78	77	77	79
10⅞	5½	1	Consol Laundries	800	6½	5½	5½	5½
7⅞	4	..	Consol Oil	9800	4½	4	4	4⅛
⅝	¼	..	Consol Textile	200	¼	¼	¼	¼
96	79	8	Consol Oil pf	400	87	87	87	87
7	2⅞	..	Cont Baking A	300	3¼	3	3	2⅞
1	½	..	Cont Baking B	200	½	½	½	½
47⅞	26½	8	Cont Baking pf	700	30⅛	26½	26½	30⅛
41	19⅝	2½	Cont Can	3800	21	19¾	20	19⅞
4¾	3	..	Cont Dia Fibre	200	3⅛	3⅛	3⅛	3
25¼	6¾	2.40	Cont Insurance	500	8	7⅝	7⅝	7¾
1¾	⅝	..	Cont Motors	600	¾	¾	¾	¾
7	4	..	Cont Oil	4900	4⅛	4	4⅛	4
¾	¼	..	Cont Shares	3600	⅜	¼	¼	¼
47⅝	26⅞	3	Corn Products	5200	30	27	27⅝	27⅝
129½	101	7	Corn Prod pf	40	103½	101	101	106
4¾	1½	..	Coty	200	1¾	1½	1¾	1½
23	15	2¶	Cream of Wheat	200	15	15	15	
4½	2¼	..	Crosley Radio	100	2¼	2¼	2¼	
47⅞	15¼	..	Crucible Steel pf	20	16⅛	16⅛	16⅛	16
½	⅛	..	Cuban Cane pf	300	⅛	⅛	⅛	⅛
35½	20	4	Cudahy Packing	200	20⅛	20	20⅛	20
31	12	2	Curtis Publishing	200	12	12	12	
86	47	7	Curtis Pub pf	100	47	47	47	
2⅞	⅞	..	Curtiss-Wright	1500	1	⅞	⅞	⅞
3⅜	1⅛	..	Curtiss-Wright A	400	1⅝	1½	1½	1½
			—D—					
5¼	1	..	Davison Chem	400	1½	1½	1½	1½
5¼	4	.60	Davega Stores	200	4	4	4	4
15¼	6⅝	.40	Deere & Co pf	100	6⅝	6⅝	6⅝	6¾
89½	38	9	Del & Hudson	700	45	38	39	43
28¾	8½	..	Del Lack & W	1600	9½	8½	8½	9
132	70	8	Detroit Edison	200	70	70	70	71
13¼	7	..	Devoe & Rey A	100	7	7	7	7¼
15⅞	12	1	Diamond Match	1700	12¾	12⅝	12⅝	12⅝
11⅝	7½	1	Dome Mines	600	8⅞	8⅝	8⅝	8⅝
18	12½	1.50¶	Dominion Stores	200	12⅝	12½	12½	13
13⅞	5⅛	1	Douglas A	100	5⅛	5⅛	5⅛	5¼
23	9	3½	Dresser A	100	9	9	9	9
105	82	6	Du Pont deb	800	83¼	82	82	83
59¾	25¼	3	Du Pont de Nem	26800	27½	25¼	25⅞	25⅞
10⅛	5½	1	Duplan Silk	200	6	5½	5½	
			—E—					
5¼	1⅛	..	Eastern Roll Mill	100	1	1	1	
84⅞	39⅛	5	Eastman Kodak	8200	42¾	39¼	39⅞	39¾
119½	108	6	Eastman Kod pf	10	108	108	108	
8	3¾	.50	Eaton Axle & Sp	100	4	4	4	3¼
1¼	¼	..	Eitingon Schild	100	¼	¼	¼	
32⅜	8½	4	Elec Auto-Lite	5600	10⅝	8½	8¾	8⅞
100¼	61	7	Elec Auto-2pf	20	61	61	61	61½
4	1⅛	..	Elec & Mus Ind	1900	1¼	1⅛	1¼	1⅛
15⅝	3⅛	1	Elec Pow & Lt	6200	4	3⅛	3⅛	3⅛
55½	10½	6	El Pw&L 6% pf	200	14	13½	14	14½
33¼	13	3	Elec Sto Battery	500	15⅝	13	13⅝	14¾
26⅞	23¼	3	Endicott Johnson	5600	24	23¼	23¼	24
51	21⅛	5	Engineers P S 5pf	100	21½	21½	21½	
57	24	5½	Engineers PS ww	100	24	24	24	
19	13⅛	1¼	Equitable Off Blg	400	13⅝	13	13½	14
10	2	..	Erie RR	100	2⅛	2⅛	2⅛	2
13⅛	2⅝	..	Erie RR 1pf	100	3	3	3	
			—F—					
8⅝	3	..	Fairbanks Morse	200	3⅛	3⅛	3⅛	
64	35	6	Fed Lt ⅞ Tr pf	40	35	35	35	35
25	13	..	Fed Min & Sm	100	13	13	13	
70	18	..	Fed M & S pf	100	20	20	20	
10⅝	3	..	Fed Water Serv	600	3⅛	3	3	3
27¾	6	2.60	Fidelity Phe F In	2400	7½	6⅜	6⅝	6⅞
8⅝	6½	.64	Fifth Ave Bus	10	6⅝	6⅝	6⅝	6⅝
90	80	6½	Filene's pf	100	80½	80	80	80½
15⅝	11	1	Firestone T & R	300	11	11	11	11¼
59½	45⅛	6	Firestone T&R pf	1100	46½	45½	45½	46½
53	37	2½	First Nat Stores	2100	38	37⅛	37⅛	37
⅜	⅛	..	Fisk Rubber	100	⅛	⅛	⅛	⅛
10	4¼	..	Florsheim Shoe	100	6	6	6	6
82½	78	6	Florsheim S pf	100	78	78	78	
7⅛	2⅜	..	Follansbee B	100	2¼	2¼	2¼	
10¾	3⅜	..	Food Mach	100	3¾	3⅜	3⅜	
12	3	..	Foster-Wheeler	700	4	3⅜	3⅜	3½
21⅛	10⅞	1.10	Fourth Nat Inv	800	12⅝	10⅞	10⅞	12½
19⅛	10	2	Freeport Texas	2300	10⅞	10	10	10
33	4	6	Fuller 2pf	10	4	4	4	
17½	8¾	1	Gamewell	50	8¾	8¾	8¾	8¾
3⅛	¾	..	Gen Am Inv	2200	1⅛	¾	¾	1⅛
35⅝	10⅞	4	Gen Am Tnk Car	1200	11⅛	10⅞	11	11
15⅝	5	1	Gen Asphalt	700	6	5	5	5⅛
19⅝	10⅞	2	Gen Baking	2800	11⅛	10¾	11⅛	11
16⅞	3⅞	..	Gen Cable pf	40	4	3⅞	4	4⅛
26⅞	8⅝	.40	Gen Electric	44100	9⅞	8⅝	9⅛	8¾
11¼	10¾	.60	Gen Elec Sp	3200	10⅞	10¾	10⅞	10⅞
40½	19⅝	3	Gen Foods	11200	24	20⅞	21⅜	20⅞
2⅜	⅜	..	Gen Gas & E A	2400	⅜	⅜	⅜	⅜
24⅜	4⅛	8	Gen G & E cv pf	100	4⅛	4⅛	4⅛	
30	7	7	Gen Gas & E 7% A	40	4½	4½	4½	5½
37	28	6	Gen Ills	800	30½	28¾	29	30
24⅜	8½	1	Gen Motors	40700	9⅝	8½	8½	8⅞
82½	62¾	5	Gen Mot 5% pf	700	64½	63½	63½	64½
4	3⅜	..	Gen Out Ad	200	3⅜	3⅜	3⅜	3⅜
9	4⅝	..	Gen Out Ad A	300	4⅞	4⅝	4⅝	5
14	5	1	Gen Print Ink	200	5	5	5	
5	1	..	Gen Pub Service	200	1⅜	1¼	1¼	1¼
26⅜	7⅜	1	Gen Ry Signal	400	8⅝	7⅝	7⅝	8
16½	5⅛	..	Gen Ritay pf ww	100	6⅛	5⅝	5⅝	5⅛
14⅝	3¼	..	Gen Refractories	100	3¼	3¼	3¼	3½
1⅛	⅛	..	Gen Thea Equip	1000	¼	⅛	¼	¼
24¼	10⅞	1*	Gillette Saf Raz	7900	13⅞	12⅛	12⅛	12⅜
68½	47	5	Gillette S R pf	100	47	47	47	48
31	8	..	Gimbel Bros pf	200	8¼	8¼	8¼	8
7	3½	..	Glidden	100	3⅝	3½	3½	3½
54	35	7	Glidden pf	20	38	38	38	37
6½	2⅝	..	Gobel (Adolf)	1700	3⅛	2⅞	2⅞	3
19⅝	8⅛	1.60	Gold Dust	5900	10	8⅝	9	8⅝
5⅝	2¼	..	Goodrich	700	2¼	2¼	2¼	2¼
18⅝	5⅛	..	Goodyear	3400	7	6⅛	6⅛	5¾
61	19¾	7*	Goodyear 1pf	600	21¼	19¾	21¼	23
14½	7¼	..	Gotham Silk Hos	1000	12¼	11⅞	11⅞	11⅞
1	⅜	..	Gould Coupler A	100	½	½	½	
4⅛	1	..	Graham Paige	1700	1⅛	1	1	1
7¾	2⅜	..	Granby	1200	2⅜	2⅛	2⅛	2¾
3	1¼	..	Grant S Stor pf	700	¼	¼	¼	¼
9¾	3½	..	Grand Union	400	3⅝	3½	3½	3¾
35¼	22	3	Grand Un pf	100	23	22	22	22¼
13½	7	2	Granite City Stl	700	7	6⅞	7	7
30¼	14½	1	Grant (WT)	300	15¼	14⅝	14¾	14¾
25	5½	2	Great Nor pf	1900	6⅝	5⅛	5½	5⅝
13¼	5⅛	2	Great Nor Ore	300	6	5⅛	5⅛	6
6½	3¼	..	Great West Sug	100	3¼	3¼	3¼	3½
80	48	7	Great W Sug pf	180	51	48	48	50
1⅜	½	..	Grigsby-Grunow	200	¾	⅝	⅝	¾
14⅜	3	..	Gulf Mobile pf	200	3	3	3	
8	3	..	Gulf States Steel	200	4	3	3	
			—H—					
28	19	1¾	Hack W pf A	100	20	20	20	
11⅛	5½	.30	Hall Printing	1600	6	5	5	6
12	2½	..	Hamilton Watch	20	2½	2½	2½	
95	70½	7	Hercules Powd pf	40	72	70½	70½	71
83	59	5	Hershey Choc pf	600	60	59	59	60
83	59	5	Hershey Choc pf	600	60	59	59	60
131	110	9	Homestake M	100	125	125	125	125
4	1	..	Houdaille Her B	400	1⅛	1⅛	1⅛	
24⅜	8¾	..	Houston Oil	1300	10½	9	9	8¾
5⅛	1⅝	..	Houston Oil new	900	1⅞	1¾	1¾	1¾
16½	5⅛	1¶	Howe Sound	400	5⅞	5⅛	5⅛	5¾
30¾	8	3½	Hudson & Man	—	9¼	9¼	9¼	8
48	24⅞	5	Hud & Man pf	100	29	29	29	
11¾	2⅞	..	Hudson Motor	1200	3	2⅞	3	2⅞
5⅝	1½	..	Hupp Motors	1100	1⅝	1½	1½	
			—I—					
18¼	4¾	..	Ill Central	600	6	4¾	4¾	5½
36	15⅛	4	Ill Central LL	80	15¾	15⅛	15½	
1⅜	⅜	..	Indian Motor	200	⅜	⅜	⅜	½
1⅜	1	..	Indian Refining	100	1	1	1	1
38⅝	10¾	4	Indus Rayon	500	14	11¼	11¼	11
39½	14¾	3	Ingersoll-Rand	700	16	15¼	15¾	15⅛
4¼	¾	..	Inspiration Cop	400	1	1	1	1
8	4⅛	.50¶	Insuranshare Del	100	4⅛	4⅛	4⅛	4⅛
3⅞	1	.28	Insuranshare Md	700	2	1	1	
14⅝	3½	..	Interboro Rap T	200	4	3¾	4	3½
⅞	¼	..	Intercon Rub	100	⅜	⅜	⅜	
4¼	2	..	Interlake Iron	600	2⅛	2	2	
1½	¼	..	Int Agr Corp	100	⅜	⅜	⅜	
117	66¼	6¶	Int Business M	2600	69½	66¼	66¼	67
5½	1¼	.40	Int Carriers	100	1½	1½	1½	1¼
18¾	3⅞	..	Int Cement	800	4⅛	4	4	3⅞
1⅞	½	..	Int Combustion	900	⅝	½	⅝	½
29¾	14	1.80	Int Harvester	1600	16	14	15	15¼
108	74¾	7	Int Harvester pf	400	75	75	75	
11⅞	4⅛	2b	Int Hydroelec	900	4⅜	4⅛	4¼	4¾
4	1¼	..	Int Merc Marine	100	1¼	1¼	1¼	1¼
9¼	3½	..	Int Nickel	19600	4½	3¾	4	3⅝
86	56	7	Int Nickel pf	100	56	56	56	
⅞	¼	..	Int Pap & Pow C	100	¼	¼	¼	¼
11	2	..	Int Pap&Pow pf	400	2½	2⅛	2⅛	2
8¾	4⅛	..	Int Pr nt Ink	400	4⅛	4⅛	4⅛	
40	24¾	6	Int Pr Ink pf	20	32	32	32	
23½	10	1.50	Int Salt	300	10	10	10	10⅛
44⅞	35	3	Int Shoe	1400	36⅛	35⅛	35½	36
24⅞	8½	..	Int Silver	200	9	8½	8½	9⅛
65	26	4	Int Silver pf	80	30	30	30	30
55	20	7	Intersta&S pf ww	20	20	20	20	
12¼	2⅝	..	Int Tel & Tel	7500	3⅛	2⅝	2¾	2¾
2⅞	⅝	..	Investors Equity	200	⅞	¾	¾	¾
			—J—					
35	15⅛	4½¶	Jewel Tea	1000	16¼	15½	16	15⅛
25½	10	..	Johns Manville	3900	12¼	10	10	10
93¾	52	7	John Man pf	40	62	62	62	
84	36	7	Jones & Laugh pf	10	36	36	36	36
			—K—					
13¼	2¼	..	Kan C & South	100	2¼	2¼	2¼	
9¼	3	.80	Kaufmann D St	100	3½	3½	3½	3
9⅝	5¼	1	Kayser (J) & Co	2100	5⅝	5¼	5¼	5⅝
2⅞	½	..	Kelly-Springfield	1100	¾	½	½	½
22⅞	6⅞	..	Kelly-Sp 8%	200	9⅞	9¼	9¾	
4¼	1	..	Kelsey Hayes W	200	1⅛	1	1	1
10⅝	2¾	..	Kelvinator Corp	2400	3	2⅞	3	2⅞
38	20½	6	Kendall Co pf	10	23	23	23	21¾
13	5	..	Kennecott Cop	9700	5⅞	5	5	5
19½	12	1	Kimberly Clark	100	12	12	12	12
19	8¼	1.60	Kresge	2700	9	8¼	8¼	8½
37	20½	1	Kress Co	100	21	21	21	20½
18⅞	10	1	Kroger Groc & B	3600	10⅝	10	10¼	10
			—L—					
2¼	1¾	..	Lee Rubber	400	2⅛	2⅛	2⅛	2⅛
6½	3⅝	..	Lehigh Port Cem	200	4	3⅞	3⅞	4
3⅛	1	..	Lehigh Val Coal	100	1	1	1	
18	6	..	Lehigh Val RR	200	7	6	6	
46⅝	30½	2.40	Lehman Corp	1300	32	30½	31½	31
8	3¾	..	Libbey-Owens-F	1200	3⅞	3¾	3¾	
21	15	1½*	Lily Tulip Cup	400	15⅝	15	15	
16¾	8½	..	Lima Loco Wks	800	10	10	10	10
22	9	2	Liquid Carbonic	400	11¾	10⅛	10⅛	10¼
34	13¼	4¶	Loew's Inc	7100	15⅛	13⅝	13⅝	13½
72	45	6½	Loews pf	200	47	46¼	47	45
4⅜	2	..	Loft Inc	600	2½	2⅛	2⅛	2½
36⅞	16½	3¶	Loose-Wiles Bisc	1100	19	17¼	17¼	18
115¼	100	7	Loose-Wiles pf	10	100	100	100	102¼
23⅜	10¼	1¾	Louisville G&E A	900	12⅛	10¼	10¼	13
32⅞	7½	..	Louisville & N	200	8	8	8	7½
5	1⅛	..	Ludlum Steel	400	2¼	2	2	
			—M—					
21	10	2	McCall Corp	700	10¼	10	10¼	10
16	8	..	McCrory Stores	100	8	8	8	10
62	20	6	McCrory pf	50	23	23	23	24
16½	13	1	McIntyre Porcu	200	13⅝	13⅛	13⅝	13
62¼	28¼	4	McKeesport Tin	2600	30⅞	28¼	28¼	28½
4	1	..	McLellan Stores	100	1¼	1¼	1¼	
18⅛	10⅜	1	Mack Trucks	6100	11⅜	10⅜	10⅜	11⅜
60⅛	21½	2	Macy (RH) & Co	900	24¾	21½	22	21½
3¾	2½	..	Madison Sq Gar	100	2½	2½	2½	2¾
20¾	4½	..	Man Elv mg	2200	5¼	4½	4⅝	4⅝
7	4	..	Man Shirt	400	4¼	4	4	4¼
1	⅛	..	Maracaibo Oil	400	1	¾	1	⅞
12¼	6¾	.80	Marine Mid	1800	7¼	6¾	7	7
13½	3⅞	..	Marshall Field	900	4	3⅞	3¾	3⅞
20⅞	9¼	1.50	Mathieson Alkali	2200	9⅝	9	9⅛	9½
20	10¼	1.80	May Dept Stores	400	11	10¼	10¼	11
8¼	3	..	Maytag pf ww	3300	3¾	3⅜	3⅜	
22¼	14½	1.89	Met-Gldwyn pf	100	14½	14½	14½	15¼
4¼	1½	..	Miami Cop	100	1½	1½	1½	1½
6½	3¾	..	Mid-Cont Pet	400	4⅜	4	4	4½
10	2½	..	Midland Steel	200	2½	2½	2½	2½
23½	12	3	Min Honeywell	100	12	12	12	
7¾	1¼	..	Mo Kan & Tex	200	2	2	2	1¼
21⅞	3¼	..	Mo K&T pf	200	3⅝	3¼	3¼	3½
11	1½	..	Mo Pacific	400	1⅝	1⅝	1⅝	1½
26	2½	..	Mo Pacific pf	700	3⅞	3	3	3
30¾	13⅝	1¼	Monsanto Chem	2700	15	14	15	13⅝
11¼	3½	..	Montgom Ward	14900	4⅝	3¾	4⅛	3½
35¼	20	2	Morrell & Co	300	20	20	20	
26½	11	2	Motor Products	200	11	11	11	11
6½	2¾	..	Motor Wheel	100	2¾	2¾	2¾	2¾
13⅝	2	..	Mullins Mfg	1000	3	2	2	3
27	5	..	Mullins pf	100	6	5	5	
9⅞	2½	..	Murray Body	200	2½	2½	2½	2½
10	10	2	Myers & Bro	100	10	10	10	
			—N—					
19⅛	8	2	Nash Motors	300	8⅞	8¼	8¼	8⅛
46⅞	27⅛	2.80	Nat Biscuit	7900	29½	27⅜	28	27½
130	101	7	Nat Biscuit pf	300	105½	105	105	101
14⅝	7	..	Nat Cash Reg	700	8	7	7	7
31⅝	15	2.60	Nat Dairy Prod	24000	16¾	15¼	15¾	15⅛
92	49¼	5	Nat Lead	400	58	58	58	
125	99¾	7	Nat Lead pf A	30	100	100	100	100¼
105	81	6	Nat Lead pf	100	81	81	81	82
16⅝	7½	1	Nat Pow & Lt	7600	8⅞	7½	7⅝	7¾
23½	14¾	1	Nat Steel	400	15½	14¾	15⅛	
9¼	4	..	Nat Supply	100	4¼	4¼	4¼	4
17⅝	4⅞	..	Nat Surety	400	5	4⅞	4⅞	5
10	3½	.60	Nat Tea	2100	3⅝	3½	3½	3⅝
6⅝	2½	..	Nevada Cons Cop	300	2⅜	2⅛	2⅛	2½
8	5	..	NY Air Brake	400	5	5	5	5
36⅝	9	..	NY Central	9400	11	9	9	9⅜
9½	1½	..	NY Chi & StL	100	1¾	1¾	1¾	1¾
125	82¼	5	NY & Harlem	20	88	87½	87½	88½
31⅝	6	..	NY NH & H	1300	7	6	6	6
78¾	14⅛	7	NY NH & H pf	300	15	15	15	14⅛
8¾	5	..	NY Ont & W	100	5	5	5	5
109⅛	90¼	7	NY Steam 7%	100	95	95	95	95
98	70	6	NY Steam 6%	20	75	70	70	73
17⅞	10¾	..	Noranda M	1500	12¼	11½	11¾	11⅞
2½	½	..	Norfolk & South	100	½	½	½	
135	62½	10	Norfolk & West	200	66	63	63	62½
78	67½	4	Norfolk & W pf	30	70	70	70	70
40	14⅛	10a	North American	23600	17⅛	14½	15	14¾
47¾	30	3	North Amer pf	1200	32	30	30	
4¼	¼	..	No Am Aviation	3500	1½	1⅜	1⅜	1⅜
23¼	5½	..	Northern Pacific	4900	6½	5¾	5¾	6
1¾	¾	..	Norwalk Tire	200	1	⅞	1	
			—O—					
8½	5	.20	Ohio Oil	5300	7⅝	6¼	6⅝	6¾
4⅜	1½	..	Omnibus	300	2¼	2⅛	2⅛	
9⅞	3¾	..	Oppenheim Col	400	3¾	3¾	3¾	
22⅛	9	2	Otis Elevator	1200	10½	9⅝	10	9⅛
105	90	6	Otis Elev pf	10	90	90	90	
4⅜	1¼	..	Otis Steel	200	1½	1⅛	1½	1¼
27	14	2	Owens Ill Glass	400	15½	14	14	17
			—P—					
37	17	2	Pacific Gas&El	3600	18½	17	17¼	18¼
41¾	21⅛	3	Pacific Lighting	1200	22½	21⅝	22½	22
10¼	3¼	..	Pacific Mills	100	3½	3½	3½	3¼
104¾	58	7	Pacific Tel&Tel	150	62½	58	59½	62
109	85½	6	Pacific T&T pf	100	85½	85½	85½	85¾
5¼	1⅞	..	Packard Motor	14200	2	1⅞	1⅞	2
33	17⅛	1.60	Pan-Am Pet	100	30¾	30¾	31	31½
11½	1½	..	Paramount Pub new	3600	1⅝	1½	1½	1½
1⅝	⅝	..	Park Utah	300	⅝	⅝	⅝	
2	¼	..	Parmalee Trans	1000	¼	¼	¼	
5⅝	1¾	..	Pathe Exch A	200	4¼	4	4	
4⅜	1	..	Peerless Motor	200	1	1	1	
32⅝	16½	1	Penick & Ford	1200	18	16½	16½	17
1⅜	½	..	Penn Dixie Cem	400	¾	½	¾	
34½	13	2.40	Penney (JC)	14600	15⅝	13⅛	13⅝	13⅛
91	60	6	Penney (JC) pf	400	65	60	65	
23⅝	6⅛	..	Pennsylvania RR	7500	7⅜	6⅛	6⅞	7
121	50¼	8	Peoples GasLt&C	2300	57⅛	51	51¼	54
13	2	..	Pere Marquette	100	2⅝	2	2	
17¼	2½	..	Pere Marq pf	50	2½	2½	2½	
19	3¾	..	Pere Marq ppf	30	4	4	4	
4⅞	3	..	Petroleum	5600	3¼	3	3	3
8½	3⅞	..	Phelps Dodge	600	4⅛	3⅞	3⅞	4
41	19	3	Phila Co 6%	400	20	19	19	
5½	2¼	..	Phila & Reading	700	2⅜	2¼	2¼	2¼
6⅛	2	..	Phillips Pet	3300	3⅛	2	3	3⅛
9	1¼	..	Pierce-Arrow	100	1¼	1¼	1¼	2
⅝	¼	..	Pierce Oil	200	⅜	⅜	⅜	
7¼	3½	..	Pierce Oil pf	200	3½	3½	3½	3½
1⅜	½	..	Pierce Pet	200	⅝	⅝	⅝	⅝
22½	9¾	2	Pillsbury Flour	1200	11½	10½	11⅛	9¾
31¾	21½	2.58	Pirelli Co Italy	300	21½	21½	21½	
3	2	..	Pittston Co	100	2	2	2	
4⅝	1⅜	..	Poor & Co B	100	1⅜	1⅜	1⅜	
9⅝	5⅝	..	Prairie Pipe Line	200	5⅝	5⅝	5⅝	
2⅝	¾	..	Pressed Steel Car	100	¾	¾	¾	
42⅝	26⅞	2.40	Procter & Gam	2700	27⅞	26⅞	26⅞	26⅞
60	32	3.40	*Public Service	11000	37½	32⅛	32⅞	34¾
130¼	100½	8	Pub Serv 8%	100	100½	100½	100½	108
96	83⅞	5	*Pub Ser E&G pf	100	83⅞	83⅞	83⅞	
25	11⅞	3	Pullman	3000	12	11⅛	11⅛	11¼
5¼	3	..	Pure Oil	1300	3⅛	3	3	3⅛
69½	50	8	Pure Oil pf	10	54	50½	52	54
15⅞	4⅜	1	Purity Bakeries	1700	4¾	4½	4½	4¾
			—R—					
10⅝	2½	..	Radio Corp Amer	3500	3	2⅝	2¾	2⅝
32⅞	10½	3.50	Radio pf A	100	10½	10½	10½	12½
18⅛	3⅝	..	Radio pf B	300	4½	4	4	3⅞
7	1⅛	..	Radio-Keith O	500	1⅝	1½	1½	1⅝
11⅝	4⅛	1.60	Raybestos Man	1200	5	4⅞	4⅞	4⅞
42	12	1	Reading	100	12	12	12	
30	15	2	Reading 2pf	100	15	15	15	
16	8	..	Real Silk H pf	10	9¼	9¼	9¼	10
3⅝	1	..	Remington Rand	1500	1⅜	1¼	1¼	2
3⅝	1½	..	Reo Motors	100	1⅝	1⅝	1¾	1⅝
6⅞	2	..	Republic I & S	200	2⅛	2	2	2
15⅝	5¾	..	Repub I&S pf	100	5⅞	5⅞	5⅞	
10	6	1.50	Reynolds Metal	400	6¼	6	6	6
13¼	9	1.06	Rhine W'phalia	200	9	9	9	
2⅞	1⅜	..	Rio Grande Oil	1000	1⅞	1⅜	1⅞	1⅞
8	5	..	Ritter Dental M	100	5	5	5	
6½	1½	..	Rossia In Co Am	100	1⅜	1⅜	1⅜	1⅜
23	12⅛	.81e	Royal Dutch	1400	15½	14⅝	15	14⅞
8⅝	3	..	Rutland RR pf	200	3	3	3	
			—S—					
59½	36½	6	Safeway Stores	3400	39½	37¼	37½	37
94	72	7	Safeway S 7%	100	72½	70½	70½	72½
10½	5⅛	..	St Joseph Lead	400	5⅝	5⅝	5⅝	5⅝
6⅝	⅝	..	StL & SF	100	1	1	1	
9¾	1	..	StL & SF pf	100	1	1	1	
42	18	1.40¶	Scott Paper	100	19⅝	18½	19⅝	20
½	⅛	..	Seaboard Aid L	100	¼	¼	¼	
⅞	¼	..	Seaboard A L pf	100	¼	¼	¼	¼
9⅞	6⅝	.40	Seaboard Oil	1200	7⅝	7	7	7
2⅜	1	..	Seagrave	300	1	1	1	
37⅞	13¼	2½§	Sears Roebuck	24400	15⅝	13⅛	13⅛	14⅛
5⅝	1⅝	..	Servel Inc	9400	2	1¾	1¾	1¾
12⅝	5	1	Shattuck (FG)	2600	5½	5	5⅛	5
18⅝	8	..	Shell Trans & Tr	10	11	11	11	
4⅛	2½	..	Shell Union Oil	3300	3	2¾	2¾	2⅝
31	18	..	Shell Un Oil pf	300	20	19¼	19¼	19
10½	2¾	..	Simmons	2400	3½	2¾	3	3⅛
6	3¼	..	Simms Petroleum	1800	3⅝	3⅜	3⅜	3⅜
4½	2½	..	Skelly Oil	1800	3⅛	3	3	3
19	12	..	Skelly Oil pf ww	800	18⅛	17	17	
1	⅛	..	Snider Packing	200	⅛	⅛	⅛	
63	36½	5.50	Solvay Am pf ww	100	36½	36½	36½	36½
10¾	5¼	.80	Socony Vacuum	32800	6⅛	5½	5⅝	5⅝
33⅜	16⅜	2	Co Salif Edison	4600	17⅞	16⅝	16⅝	17¼
37⅞	6½	..	Southern Pacific	4800	8	6½	7	7¼
8⅝	4½	..	So P Rico Sugar	1400	5½	4⅞	4⅞	5⅛
13	2½	..	Southern Ry	3300	3⅝	3	3½	3
20½	4⅜	..	Southern Ry pf	300	4½	4⅜	4⅜	
25	10	4	So Ry M&O	100	10	10	10	
95	40	7	Spalding pf	10	40	40	40	
3½	1	..	Sparks Withing	100	1⅛	1⅛	1⅛	1
15	9½	3	Spicer pf	100	9½	9½	9½	
6⅜	5	..	Spicer Mfg	500	5	5	5	5
3⅝	⅝	..	Spieg May Stern	700	1¼	1	1	⅝
14	8⅞	1.20	Stand Brands	12600	10⅛	9	9	8⅞
119½	112	7	Stand Brands pf	100	112	112	112	
34¼	8⅛	3.50	Stand Gas & El	7600	9½	8⅛	8¼	8½
41½	11	4	Stand G&E pf	900	13¼	11	11	12⅛
75	29½	7	Stand G&E 7%	100	30¾	30¾	30¾	
27¼	15⅝	2	Stand Oil Calif	13800	17⅝	15⅝	15½	16⅞
12¾	7	..	Stand Oil Kan	300	7	7	7	7
31½	19⅞	2¶	Stand Oil NJ	61200	23¾	22⅝	22¾	22¼
7⅜	3⅞	..	Starrett Co	100	4	4	4	
23½	14	..	Sterling cv pf	300	14½	14	14	14½
6⅝	1⅞	..	Stewart Warner	2400	2⅛	2	2	2⅛
15⅝	5¼	.50	Stone & Webster	2700	6¾	5½	6¼	5½
13¼	2⅛	..	Studebaker	3300	3¾	2⅞	3¼	3
33	24¾	1§	Sun Oil	500	26¼	25⅞	25⅞	25⅞
87	69½	6	Sun Oil pf	30	70	69½	69½	72½
13½	7½	1	Superheater	500	8	7½	7½	8
⅝	¼	..	Superior Oil	500	¼	¼	¼	¼
			—T—					
13¾	8¾	1.40	Telautograph	100	8	8	8	
13⅞	9⅝	1	Texas Corp	13900	10⅞	9⅝	9⅝	9⅞
26¾	12⅞	2	*Texas Gulf Sul	6600	14	12⅞	12⅞	13½
2⅜	1½	..	Texas & Pac Coal	12800	1⅞	1¾	1¾	1⅞
62	2¾	..	Texas & Land	4400	3	2¾	2⅞	2¾
29	22½	3.60	Thatcher cv pf	100	23½	23½	23½	23½
3	1	..	Thermoid	300	1	1	1	
14	3⅞	..	Third Ave Ry	300	4¾	4¾	4¾	
16½	10	1.05	Third Nat Inv	300	10	10	10	10
16¾	8¾	1	Thompson	100	8¾	8¾	8¾	9
41	30	5	Tide Water O pf	100	33	33	33	
3½	2	..	Tide Water Asso	3100	2⅞	2¼	2¼	2¼
30⅞	20	6	Tide Wat Asso pf	300	28	27	28	27¼
5	2⅜	..	Timken-Detroit	500	2⅜	2½	2½	2½
23	10⅝	1.50	Timken Roller	1200	11¼	10⅝	10½	10⅝
6	2⅛	..	Transamerica	4800	2⅜	2⅛	2⅜	2⅜
4¼	1⅛	..	Tri Continental	1800	1⅞	1½	1½	1½
58⅝	42	6	Tri Cont pf	300	48½	48	48	48½
24⅛	8	..	Twin City RT pf	100	8	8	8	8
			—U—					
3	½	..	Ulen & Co	100	½	½	½	½
33¼	9⅛	1	Underwd El Fish	200	9⅞	9⅛	9⅛	9⅛
101	84	7	Underwd pf	10	84	84	84	
10¼	6¼	..	Union Bag & P	1600	6⅛	6	6	
36⅝	15⅛	1.20	Union Carbide	23800	17½	16	16	16
13⅞	8⅝	1.40	Union Oil Calif	1800	9⅛	8⅝	8¾	8⅞
94½	34	6	*Union Pacific	16800	39¾	34	34¼	35¾
68	40	4	Union Pacific pf	1400	41	40	40	
19¼	12	1.40	Union Tank Car	300	13¼	12	12	12⅝
16⅞	6⅛	..	United Air & Tr	7600	7⅜	6¾	7¼	6⅝
46	30¼	3	United A&T pf	500	37½	36	37½	35
6⅛	3½	..	United Am Bosch	100	3½	3½	3½	3½
28½	11¼	2	United Biscuit	800	13¼	11¼	12	12
14	6⅜	..	United Carbon	1200	7¼	6⅞	6¾	7
10½	3⅜	.40	United Corp	31600	4½	3⅜	3⅜	3⅝
38⅝	22¾	3	United Corp pf	2100	25	22¾	23⅝	24
5⅝	2½	..	nUited El Coal	300	3½	3	3½	3
30½	11⅛	2	*United Fruit	4200	13¼	11½	12	12
21¾	10½	1.20	United Gas Im	38700	12⅝	10½	10½	11½
94	78	5	United Gas I pf	300	79	78	78	78¾
51½	29	..	US & ForSpf	300	30¼	30	30	
25¼	12	1.60	US Gypsum	2100	13½	12	12	13
4	¾	..	US Hoffman M	1100	1¼	1¼	1¼	
31¼	13⅜	..	US Indus Alco	3100	15¼	13⅜	13½	13½
3½	1¼	..	US Leather	700	1½	1¼	1¼	1¼
7½	3½	..	US Leather A	800	3¾	3½	3½	
15⅛	7½	2	US Pipe & Fdry	1400	8	7½	7½	7¾
8½	2½	..	US Realty	300	2⅝	2½	2½	2½
5⅝	2⅜	..	US Rubber	1200	2¾	2⅜	2½	2⅝
11½	3⅞	..	US Rubber 1 pf	600	4⅜	4⅛	4⅜	4
19⅞	10½	1	US Smelt R & M	1100	10¾	10½	10½	10½
39	33	3.50	US Smelt pf	300	33¼	33	33	33¼
52⅝	25¼	..	US Steel	58200	28	25¼	26	25¾
113	65¼	7	US Steel pf	4600	71	66¾	67⅞	68
50	24	4e	Univ Pictures pf	100	27½	27	27	27
10⅝	1½	..	Utilities P&LtA	1800	1¾	1⅝	1¾	1¾
			—V—					
½	¼	..	Vadsco Sales	300	½	½	½	⅜
20	12	..	Vadsco Sales pf		13	12	12	
18⅞	5¼	..	Vanadium	1800	6	5¼	5¼	5¼
⅞	½	..	Va-Caro Chem	100	⅝	⅝	⅝	¾
88⅞	61¾	6	Va El & Pow pf	20	61¾	61¾	61¾	61
7	3	..	Va Iron C & C	100	3	3	3	
29⅞	8	2	Vulcan Detin	300	10	8	8½	10
			—W—					
4	1	..	Wabash RR	900	1	1	1	1⅛
6	1	..	Wabash pf A	300	1⅜	1	1	1¼
19	7½	1.50	Waldorf System	300	8¼	8¼	8¼	8
3	⅞	..	Walworth	300	1	1	1	1⅛
4⅞	¾	..	Warner Bros A	4400	⅞	¾	¾	⅞
20	5	..	Warner Bros pf	200	5½	5	5	
14	7½	..	Warren F&P	2800	7½	7½	7½	
15½	9½	1	Wesson Oil	1200	9⅞	9½	9½	9¾
50	46	4	Wesson Oil pf	200	46	46	46	46
70	25	7	W Penn El A	20	32	32	32	
70	22¾	6	W Penn El pf	30	23	22¾	22¾	
76	22	7	W Pen El7%	30	29⅞	22	22	30½
101⅜	76	6	W Penn Pw 6%	60	77¾	76	76	81
1'0	88	7	W Penn Pw 7%	10	88	88	88	
4⅜	1	..	Westn Dairy P B	700	1⅛	1	1⅛	1⅛
7¾	1½	..	Westn Maryland	200	1⅝	1½	1½	1½
50	16¼	4	Westn Union	6400	19¼	16¼	16⅝	17¼
17¼	9¼	1	Westing Air Br	1400	9⅞	9½	9½	9½
35⅞	18½	1	Westing Elec	30800	21⅝	18⅝	19¼	18¾
72¾	55½	3½	Westing El pf	10	58	58	58	55½
19	13¼	2	Weston E I A	100	13½	13½	13½	
12⅝	3	1	Westvaco Chlor	500	3½	3	3	3⅞
12	7	..	White Motor	900	7½	7⅛	7⅛	
5⅝	2¾	..	Wilcox Oil & G	100	3¼	3¼	3¼	3½
3	⅜	..	Willys-Overland	1600	¾	⅜	⅜	¾
4¾	1⅜	..	Wilson & Co A	1100	1⅝	1⅜	1⅜	1⅜
31	11½	..	Wilson & C pf	100	11½	11½	11½	12¼
45⅝	23¾	2.40	Woolworth	35600	26¼	24	24⅝	23½
23⅜	5¼	..	Worthington Pmp	800	6⅛	5¼	5¼	5
41	15	..	Wor Pump A	700	16⅞	15	16¼	
59	25¼	4	Wrigley	3300	27	25¼	25¼	26¾
			—Y—					
10½	7¼	7	Yale & Towne	100	7¼	7¼	7¼	7¼
5	1⅜	..	Yellow Truck	2100	1⅝	1⅜	1⅜	1⅜
24	12	..	Yellow Truck pf	40	16¼	16½	16½	16

*Ex-dividend. †Ex-rights. ‡Ex-stock dividend. §Exclusive of stock dividend. ¶Exclusive of extras. aPayable in stock. bPayable in cash or stock. cPayable in scrip. dPaid in 1931. eLast payment.

NEW YORK COTTON

(Reported by Clark, Childs & Co., Boston)

	Open	High	Low	Last	Net Chg
July	5.20	5.32	4.99	5.00	—.24
October	5.41	5.58	5.25	5.28	—.21
December	5.65	5.72	5.37	5.40	—.22
January	5.73	5.78	5.45	5.48	—.21
March	5.87	5.95	5.62	5.62	—.24
May	6.03	6.08	5.76	5.76	

Spots 5.05, down 25 points. Tone at close steady.

Chicago Cotton

	Open	High	Low	Last	Net Chg
July	5.32	5.43	5.13	5.13	—.20
October	5.54	5.60	5.30	5.31	—.20
December	5.64	5.78	5.42	5.43	—.27
January	5.72	5.85	5.48	5.48	—.27
March	5.89	5.99	5.67	5.67	—.25

Tone at close barely steady.

New Orleans Cotton

	Open	High	Low	Last	Net Chg
July	5.21	5.36	5.00	5.01	—.25
October	5.44	5.57	5.20	5.22	—.26
December	5.55	5.73	5.31	5.35	—.24
January	5.63	5.77	5.40	5.41	—.25
March	5.79	5.91	5.55	5.55	—.28
May	6.00	6.00	5.75	5.70b	—

b—Mid. Tone at close, barely steady.

Liverpool Cotton

	Open	High	Low	Last	Net Chg
July	3.84	3.93	3.82	3.89	—.01
October	3.86	3.94	3.83	3.91	—.00
December	3.88			3.94	—.03
January	3.92	4.00	3.90	3.97	—.08
March	3.98	4.05	3.97	4.03	—.09
May	4.03	4.10	4.03	4.08	—.04

Spots 4.17 off 15 points. Tone at close steady.

Wool Top Futures

	Open	Last	Net chg.
September	54.00d	52.50	—.50
October	54.00d	52.50	—.50
Novemberm	54.00d	52.50	—.50
December	54.50d	53.00	—.50
January	55.00d	53.50	—.50
February	55.00d	53.50	—.50
March	55.00d	53.50	—.50

Tone at close easy. d—Offered.

AMERICAN COTTON CONSUMPTION

NEW YORK, June 1—World consumption of American cotton during April totaled 1,078,000 bales, compared with 1,149,000 in March and 1,004,000 in April last year, according to the New York Cotton Exchange Service. Total consumption in nine months of the year ending April 30 was approximately 9,443,000 bales, compared with 8,258,000 in the like period last year.

STOCK EXCHANGE SEAT $68,000

NEW YORK, June 1—Arrangements have been made for the sale of a New York Stock Exchange membership at $68,000, off $5000 from the previous sale.

OMITS PREFERRED DIVIDEND

CHICAGO, June 1—American Public Service Co. omitted the quarterly dividend of $1.75 on the 7 per cent cumulative preferred stock due at this time.

Electric Sales Of Associated Gas Rise 1 P. C.

Operating revenues of $77,768,858 from sales of selectivity are reported by Associated Gas & Electric System for the 12 months ended March 31, in a consolidated statement of earnings. This is an increase of 1 per cent over the corresponding period a year ago.

Including all utility services, total gross for the period amounted to $104,123,190, compared with $105,173,333 in the previous year, a decline of 1 per cent.

Net operating revenue of $47,489,373 compared with $48,641,393, after deductions for operating expenses, maintenance and taxes, which aggregated approximately the total of the preceding 12 months' period.

An increase of 42 per cent in provision for depreciation, contributed largely to the drop in operating income from $41,660,864 to $37,568,112.

At a meeting of directors F. S. Burroughs, a director of the company and executive vice-president of Chase Harris Forbes Corporation, was elected a vice-president. The company has been assured by Chase Harris Forbes that plans will be developed shortly for taking care, by extension, of the one-year notes of Rochester Gas & Electric Corporation and Pennsylvania Electric Company.

Within a day or so it is expected a definite plan will be made public for providing for maturity of $7,500,000 notes of Staten Island Edison Corporation.

GRAIN PRICES DROP TO LOWER LEVELS

CHICAGO, June 1 (AP)—Buying power gave out in grain markets today, and wheat fell to the lowest levels in some time, with corn touching bottoms unequaled since 1897.

Senate adoption of proposals to increase taxes on produce exchange transactions 400 per cent, tended to make buyers scarce, and led to much bitter comment on the part of traders. Price downturns were in the face of unofficial crop reports indicating that 1932 domestic wheat yields would total only 683,000,000 bushels, compared with 892,000,000 in 1931.

Wheat closed unstable, 1 to 2 cents under yesterday's finish, corn 1½-2 down, oats ½-¾ off and provisions unchanged to 10 lower, influenced late by a break in securities.

THIRD AVENUE RAILWAY

NEW YORK, June 1—April net income of Third Avenue Railway amounted to $50,515 after taxes, charges and full interest on the adjustment income bonds, compared with $44,331 in April, 1931. For the 10 months ended April 30 net income was $364,267 after above charges, compared with $134,707 in the like period of the preceding fiscal year.

MASSACHUSETTS FINANCING

State Treasurer Hurley awarded to Shawmut Corporation at 1.11 per cent, plus $11 premium, $2,000,000 revenue notes dated June 7 and payable Oct. 21.

MARKETS AT A GLANCE

By the Associated Press

NEW YORK

Stocks: Irregular; liquidation follows opening rise.

Bonds: Irregular; rails firm.

Curb: Irregular; early gains lost.

Foreign Exchanges: Easy; sterling lower.

Cotton: Lower; favorable weekly weather; southern and Wall Street selling.

Sugar: Quiet; trade buying.

CHICAGO

Wheat: Weak; bearish private crop estimate; weak stock market.

Corn: Weak; bearish weather forecast; easier cash market.

Cattle: Irregular.

Hogs: Active and strong to higher.

FOREIGN

London: Trading was more cheerful on the budget news from Washington, and also on talk of a world economic conference. Foreign issues led the general improvement, while gilt-edged securities were assisted by reinvestment of war loan interest. The closing was strong.

Paris: Exclusion of Socialists from the next Herriot Government and the vote of the American Senate on the budget produced an outburst of optimism. Stocks rose substantially under bear covering and speculative purchases and closed firm.

Berlin: Trading on the Boerse today was excited and buoyant. Favorite issues advanced 5 to 11 points, and closed within a point or two of the top. Bonds were weaker early, but these losses were recovered later. The closing was quiet.

Restaurants

BROOKLINE, MASS.

WHEN IN BOSTON VISIT
Peter Pan's
"So delightfully different"
LUCHEON, 50c-65c
DINNER, 85c-$1.00
Open daily, including Sundays
11 A. M.-11 P. M.
1280 Beacon St. (Coolidge Cor.)

NEW YORK CITY

Two Attractive Tea Rooms
The Vanity Fair, 3 East 38th St.
The Colonia, 379 Fifth Ave.
Dinner at 3 East 38th St., 5:30 to 8 $1.00

VAN DYK COFFEE HOUSE
Fine Food at Low Prices
BREAKFAST LUNCH SUPPER
80 VESEY ST., NEW YORK

TEANECK, N. J.

Cedar Lane Tea House
714 CEDAR LANE, TEANECK, N. J.
Bridge Luncheons — Luncheon
Special Parties Tel. Teaneck 6-10485 Tea
Closed Mondays — Dinner
E. May Chandler—Carolyn N. Chandler

Amusements

BOSTON

FINE ARTS STATE THEATRE BUILDING
NOW SHOWING
Russia's Latest Talking Film
"SOIL IS THIRSTY"
Super-Imposed English Titles

Restaurants

BOSTON

Walton's
17 Conveniently Located
RESTAURANTS
Our twenty-five years of constant unparalleled service, with food of the highest standard
Food that is really food prepared scientifically to retain the necessary elements of food value
Why not have the best?

Tel. CIRcle 9710
Cafe Liba INC.
The Finest Italian and American Food
LUNCHEON 35c AND 50c
DINNER 75c AND $1.00
241 Huntington Ave., Next to Uptown Theatre

GRACE HORNE'S
CERULEAN BLUE
442 Stuart Street at Dartmouth
LUNCHEON 50c-75c — TEA — DINNER 85c-$1.25
Telephone KENmore 6520
Just Back of the Copley-Plaza
SPECIAL SUMMER MENU

KUM-UP-TU
Luncheon 11-2, 35c
Dinner 5-7 50c
148 MASS AVENUE

TELEPHONE HANCOCK 4682
Cobb's Coffee House
High Grade Sandwiches and Special Luncheons
32 TREMONT STREET
BOSTON, MASS.
O R TABER Proprietor

"THE LOBSTER CLAW"
Boston's New and Unique Sea Grill
280 HUNTINGTON AVENUE
Near Repertory Theatre
Special Luncheon 40c-50c-60c
Special Dinner 50c 75c $1.50
Special Sunday Dinner 75c-$1.00 $1.50

The Friendly Doorway
Cor. Norway and Falmouth Sts.
Luncheon 35c to 65c
Dinner 50c, 75c, $1.00

Gray Line Motor Tours From Boston to
PLEASANT VIEW HOME
CONCORD, N. H.
Daily from June 3 to 8 inclusive. Beautiful all-day tour from Copley-Plaza and Statler Hotels, also front of Christian Science church park, Boston. Motor coaches leave Boston at 8:30 A. M. and arrive back in Boston at 6 P. M.
Round Trip $3.85
All seats reserved. Write or phone for reservation. Kenmore 4680
THE GRAY LINE COPLEY-PLAZA HOTEL, BOSTON, MASS.

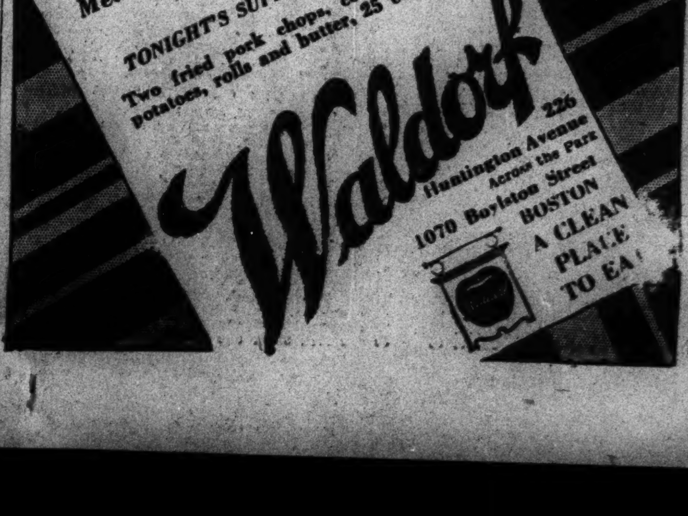

General Classified

Advertisements under this heading appear in the Atlantic, Central and Pacific editions of The Christian Science Monitor. Rate 60 cents a line. Minimum space four lines. An application blank and two letters of reference are required from those who advertise under most of these headings. Write or call for detailed information.

APARTMENTS TO LET

39 Hemenway Street
64 HEMENWAY STREET, BOSTON
1, 2 and 3 rooms, bath and kitchenette, furnished or unfurnished; references required. $30 up; resident janitor.

PATENTS

OFFER invention for sale or license all countries; improvements in or relating to turntables or revolving showstands for shop windows and the like. Albert SCHLICK, 4 Dinterplatz, Borna b/Leipzig, Germany.

REPRESENTATIVES WANTED

ESTABLISH your financial independence through distribution of an exclusive cosmetic; commission basis. Write for prospectus telling how we help at our expense. DIJON LABORATORIES, Westport, Conn.

ROOMS FOR TOURISTS

THE PARK INN
Route 6, Danielson, Conn.—New rooms with bath or shower; supper, breakfast; garage or free parking; low rates; week-end guests by appointment; 1 block east on Reynolds St. MRS. LEILA P. SPENCER (Prop.).

ROOMS TO LET

ROOM RESERVATIONS
Hotels and Private Homes
THE SERVICE BUREAU
236 Huntington Ave., Boston Ken. 4033

TO LET—FURNISHED

LOS ANGELES, Beverly Hills District—Owner's nicely furnished 7-room bungalow, 3 bedrooms, double garage, attractive surroundings. 115 N. La Pere Dr., Los Angeles. CR. 4048.

Local Classified

Advertisements under this heading appear in this edition only. Rate 30 cents a line. Minimum space three lines, minimum order four lines. (An advertisement measuring three lines must call for at least two insertions.) An application blank and two letters of reference are required from those who advertise under most of these headings. Write or call for detailed information.

APARTMENTS—FURNISHED

DECORATOR'S apartment, West 57th, New York City—Large, quiet room, serving pantry, bath, 2 large closets, hotel service; June-October $75 month. Write Box R-16, Room 1804, 270 Madison Avenue, New York City.

FURNISHED apartment, 1 room and alcove, kitchen, $45.50, for July and two weeks in August; Christian Scientists preferred. A-23, The Christian Science Monitor, Boston.

LOWELL, MASS., 35 Min. to Boston—4-room apartment, quiet, sunny, airy, completely furnished. Kelvinator, radio, sleeping porch, large kitchen. Box B-22, The Christian Science Monitor, Boston.

MARBLEHEAD, MASS.—4-room furnished apartment, 5 minutes' walk to R. R. station, Crocker Park and Abbott Hall; rent $50 per month. L. GREENLEAF, 113 Crescent Ave., Plainfield, N. J.

SUBLET, attractive garden apartment, 3 rooms furnished; Frigidaire, radio; June 15 to Sept. 15; $75 monthly. WRIGHT, 627 West 164th St., N. Y. C., Apt. B3.

WHY GO TO A HOTEL
Try furnished apartment with bath and kitchenette; central location near Mass. station. 39 Hemenway St., Boston. Tel. COMmonwealth 8310.

APARTMENTS—UNFURNISHED

CHESTNUT HILL, MASS.
NEAR CHESTNUT HILL R. R. STATION—To those who are fond of being in the country and in a most exclusive section, who wish to be near the trains and electrics, particular attention is called to a 7-room, attractively arranged suite, every service and appointment. Location 138 Middlesex Road, or Tel. JANITOR, Regent 8411-R.

SEE NEXT PAGE

Local Classified

Advertisements under this heading appear in this edition only. Rate 30 cents a line. Minimum space three lines, minimum order four lines. (An advertisement measuring three lines must call for at least two insertions.) An application blank and two letters of reference are required from those who advertise under most of these headings. Write or call for detailed information.

For other Classified Advertising see preceding page.

APARTMENTS—UNFURNISHED
(Continued)

NEW YORK CITY, 720 WEST 170TH
Corner Building; 24-hour Elevator Service
Near Broadway, Subway, Drive, School
3-4 ROOMS, Refrigeration
Exceptionally Low Rentals

APARTMENTS TO LET

BACK BAY

1 TO 3-ROOM SUITES with all modern improvements; convenient locations. Apply COLEMAN-GILBERT ASSOCIATES, 339 Huntington Ave., Boston. Tel. Commonwealth 3212.

BEACON HILL, NEAR STATE HOUSE, BOSTON—1 and 2-room suites, quiet, cool, furnished or unfurnished, open fireplaces; very attractive and convenient. 60-64 Pemberton Sq., Boston.

BOSTON, Back Bay, 1-5-11-19 Peterboro St.—1 and 2-room kitchenette apts., modern improvements, Frigidaire. Tel. Ken. 7352. Comm. 8725.

BOSTON, Back Bay, opposite Art Museum—3 room suites, $30 to $35 and 2 rooms, $45 to $50; references. 454 Huntington Ave.

CAMBRIDGE, MASS.—Unusual 2-room apartment with fireplace and free electric refrigeration in restricted building; charming residential section near Harvard College; unfurnished or furnished until Sept. 1st at considerably reduced rental. MRS. HANCOCK MISS GORDON 1359 Beacon St., Brookline. Regent 3181.

Charming
Furnished Apartments
adjacent to The Mother Church, $50 and $55
MRS. HANCOCK MISS GORDON
1359 BEACON ST., BROOKLINE, MASS.
Regent 3181

AUTOMOBILES FOR HIRE

Pleasant View, $3.75
and BOW, N. H.

Daily from June 3rd to 8th inclusive, beautiful all-day tour in exclusive seven-passenger limousines. If you telephone for reservation car will call for you at your home or hotel at no extra charge. Tel. Ken. 1022 (Boston)
CHARLES W. COSMAN

BEAUTY SHOPS

BRUNO'S BEAUTY SALON
Formerly with Filene's
Permanent Wave, $4.95; Marcel 50c
Finger Wave 50c
276 HUNTINGTON AVE., BOSTON
Next to Repertory Theatre Tel. Ken. 9036

BOARD FOR CHILDREN

CHILDREN taken in loving home, permanent or for summer; girls 5-10, boys 6-13. MRS. SEE, P. O. Box 294, Lake Placid, N. Y.

CHICKENS

CHICKENS

Also young pullets, now Barred and White Rocks, Reds. Vigorous. State test, always found clean. They live. 1932 prices. Catalog Feeding Formula. BROOKS FARRAR, South Easton, Mass. Tel. 173

CAMPS AND COTTAGES

BLOCK ISLAND—Furnished 1-room cabin for light housekeeping; accommodates 2; $60 season. B. C. ALVES, Block Island, R. I.

MAINE (Southport)—Summer cottage, 7 rooms and bath, broad verandas overlooking water and country, complete electrical equipment including dishwashing machine, radiators; near country store and attractive inn; Boothbay Harbor 3 miles; transportation by boat or bus. D-16, The Christian Science Monitor, Boston.

ROCHESTER, N. Y.—Cottage on Lake Ontario for July or August with 3 bedrooms, bath, gas and electricity; sandy bathing beach; $35 per week or $260 for 2 months. D. L. MILLER, 23 Paige Street.

CORSETIERES

ATTENTION to your individual requirements will assure you comfort if you have your corsets, corselettes or brassieres made to order; our prices are reasonable.
IDA GORDON
239 West 72nd St., New York City En. 2-7133

DRESSMAKING

DRESSMAKER, 15 years with 5th Avenue houses, will make stylish dresses to order; moderate prices. Write Box R-14, Room 1804, 270 Madison Avenue, New York City.

DUCKLINGS

DUCKLINGS

raised the year around, only 12 weeks' old, 5 to 7 lbs., 35c lb. Fresh dressed every day. Always ready, dressed or roasted. Also broilers—Chicken, Capons, Fowl. On the farm, in our wayside stand, on Route 138. Dining room connected. BROOKS FARRAR, South Easton, Mass. Tel. 173.

EMPLOYMENT AGENCIES

CENTRAL EMPLOYMENT AGENCY
Newark, N. J., 21 Marshall Street
Superior male and female help, all nationalities—chauffeurs, cooks, etc.—furnished free to employers. MRS. GERTRUDE DIXON, Ma. 2-4115.

FOR SALE OR RENT

IN the Berkshires, small frame house, 12 acres, picturesque setting, river, lakes, hills; suitable week-ends, vacations; price $3500; rental $350 season. Address OWNER, 2611 Albany Ave., West Hartford, Conn.

FUR STORAGE

FUR STORAGE—2% valuation; remodeling, repairing, relining; call and deliver. LIB. 2724. CANTOR BROS., 165 Tremont St., Boston.

HELP WANTED—MEN

CHEF, steward with thorough knowledge of buying and economical management; take full charge dining room and kitchen in moderate priced hotel in New York; must come well recommended. Write Box X-28, Room 1804, 270 Madison Ave., New York City.

HOMES WITH ATTENTION

COLLINGSWOOD, N. J.—Permanent or temporary home for elderly people or those needing rest or attention; experienced care, convenient to Camden or Philadelphia, Pa.; N. J. State License. MRS. SARAH J. DAUBMAN, Colgswd. 502.

HOME with private family for rest and study; experienced care if desired. Cen. New. 4816. MRS. WINNIE McALEER, 136 Clarke St., Newton Centre, Mass.

QUIET, private home for rest and study, attention if required. JENNIE L. HENDRICKSON, Box 398, Magnolia, New Jersey.

HOUSES TO LET

MONTCLAIR, N. J.—Owner in Europe for a year or longer wants to lease her house furnished; secluded, quiet location, though central for commuting; 12 attractive rooms and 4 baths; garages; beautiful gardens and trees; references exchanged. Consult STANTON COMPANY, 16 Church St., Montclair, New Jersey. Tel. Montclair 2-6000.

MOVING AND STORAGE

LOADS wanted from Philadelphia, New Jersey or New York City at once. NOBLE R. STEVES, 164 Harvard St., Dorchester, Mass. Tel. Talbot 2400.

LONG distance moving, house to house moving, packing, shipping, storage; work guaranteed; 30 years' experience. N. E. AUTO VAN CO., N. Stacey, Mgr.; 559 Huntington Ave., Boston. Asp. 2007. Uni. 3195-W.

WARNER CO.
MOVING—PACKING—SHIPPING—STORING of household effects. Local or long distance.
"Who moves you is just as important as where you move."
10 HAWLEY PLACE, BOSTON LIBERTY 8878

OFFICES TO LET

PRACTITIONER'S office, 551 Fifth Avenue, afternoons, part time. Write Box W-30, Room 1804, 270 Madison Avenue, New York City.

TWO-ROOM office with separate entrances to corridor, both sunny, southern exposure; about 300 square feet, 25th floor, French Building, New York City; sublease $135 per month; will lease nicely furnished if desired. Write Room 2512, or telephone Vanderbilt 3-5472.

PAINTING AND DECORATING

Tel. Dedham 0494-W
J. W. JOHNSTON
PAINTER and DECORATOR
14 PALES ROAD, DEDHAM, MASS.
PAPER HANGING
HARDWOOD FINISHING

ROOMS FOR TOURISTS

CAPE ANN, ROCKPORT—Nicely furnished sunny rooms, ocean view, near beach; reasonable; easy distance from Boston. Write Box B-18, The Christian Science Monitor, Boston.

ROOMS TO LET

BOSTON, MASS.—Attractive front room overlooking beautiful Fenway, 5 minutes from The Mother Church; near Art Museum and transportation. MRS. H. J. WILLIAMS, 238 Hemenway St. Com. 2052.

BOSTON, near State House—Congenial, homelike rooms, large and small, some with kitchenettes; most reasonable. 5 Hancock St. Lafayette 8100.

BOSTON, 82 Gainsboro St., Suite 2—Pleasant, cool, homelike rooms, newly decorated; 1 or 2 people; reasonable rates; transients accommodated.

BOSTON, 170 Huntington Ave.—Nicely furnished, quiet rooms; transients; 4 minutes from church. MRS. L. M. FERGUSON, Comm. 8138.

ROOMS TO LET
(Continued)

BOSTON — Comfortable, cool rooms near church; reasonable rates. 187 Huntington Ave., Suite 6. MRS. PRENTICE. Comm. 9151.

BOSTON, 3 Batavia St., near Christian Science church—Comfortable rooms, hot and cold water, $4 to $7. A. B. HAWES. Com. 9264.

BOSTON, 79 Gainsboro St., near church—Single and double rooms. MRS. STRETHA GARDNER. Com. 2468.

BOSTON, 8 Cumberland St.—Rooms, some with kitchen; near Christian Science church; modern, elevator. HOWES.

BOSTON—11 Dalton St., Apt. 2—To let, a neatly furnished front room; near church.

BOSTON, 185 Huntington Ave., Apt. 2—Clean, well-furnished rooms; tourists accommodated; rates reasonable. MISS BROWNE'S. Comm. 9551.

BOSTON—Strangers met and comfortably located. THE SERVICE BUREAU, 236 Huntington Ave., Boston.

BOSTON—Desirable room for one or two women, near church; elevator; can keep house. Ken. 9854.

BROOKLINE, MASS.—Two very nicely furnished rooms, next bath, in private modern apartment; suitable for 2 or 3; kitchen privileges. Asp. 9844.

BROOKLINE, MASS., 29 Winchester St.—Attractive rooms for visiting or permanent guests; piazzas; convenient location. Regent 6024.

BROOKLINE, MASS., 60 Summit Avenue—We offer rooms, one with bath; meals optional; garage; transients welcomed. Regent 6313.

CAMBRIDGE, MASS.—Large room near Harvard Sq., suitable for 2; housekeeping privileges if desired. Call evenings at 6, Porter 1735-W.

CAMBRIDGE, MASS.—Two front rooms in quiet neighborhood; conveniently located; privileges. Tel. Porter 3956-M.

"MORNINGSIDE LODGE" offers attractive, quiet rooms to those here for annual meeting, or study; all modern conveniences, piazzas, light housekeeping privileges; situated in grove, 30 minutes from Boston; rates from $1 to $3 per day; special weekly rates. Address MRS. CHARLOTTE A. DAVIS, 16 Whittier Rd., E. Natick, or Telephone Wellesley 0943.

NEWARK, N. J.—Two attractive rooms with private adult family, all improvements, meals optional; reasonable. MRS. BAKER, 743 High St.

N. Y. C., 331 W. 101 St.—A very desirable room, running water, kitchenette, next bath; high-class house. ELLIS, Acad. 2-2912.

WELLESLEY, MASS. — Cool, comfortable rooms overlooking Lake Waban and college campus, June 25 to Sept. 15; meals conveniently near; garage privileges. Box D-17, The Christian Science Monitor, Boston.

SALESMEN WANTED

SALESMEN sell new type non-competitive electric fan; no direct draft, no blowing papers; offices, banks; attractive commission. HARRY J. CAFFREY, 257 West 86th, New York City.

SITUATIONS WANTED—MEN

FORMER OWNER and MANAGER of own women's apparel business, 10 years' experience, wishes position as manager or sales manager where former experience would be of value. Write Box C-18, Room 1804, 270 Madison Ave., New York City.

MAINE MAN—Educated, adaptable, age 36; work of trust and responsibility which will take him much out of doors, in country or small town; no selling or soliciting. Box B-17, The Christian Science Monitor, Boston.

RELIABLE colored chauffeur, butler, desires position; Christian Scientists preferred; experienced; excellent references. Box B-21, The Christian Science Monitor, Boston.

STUDENT desires position driving to West Coast; has driven from coast to coast twice; best character references; Christian Scientists preferred. Box B-16, The Christian Science Monitor, Boston.

SITUATIONS WANTED—WOMEN

AMERICAN woman seeks permanent position as companion-attendant or full charge child; experienced; anywhere. Write Box A-13, Room 1804, 270 Madison Avenue, New York City, or phone Regent 4-4297 mornings.

COMPANION or attendant to lady at summer resort or traveling; traveled abroad; also California; references. Phone Spfld. 2-5977. Box B-20, The Christian Science Monitor, Boston.

COOK, experienced German, offers services. Tel. End. 2-9459. Write Box S-25, Room 1804, 270 Madison Avenue, New York City.

EXPERIENCED chambermaid and cook's helper wishes position, would go anywhere; reliable recommendations. Write Box S-36, Room 1804, 270 Madison Ave., New York City.

FITTER wishes position with high-class dressmaking establishment, capable taking full charge workroom; many years with leading 5th Avenue houses. Write Box R-15, Room 1804, 270 Madison Avenue, New York City.

HOUSEKEEPER, capable, refined, splendid cook, understands care training children; references. MRS. KATHERINE KEER, 151 East 44th St., New York City.

LADY with experience and love for children wishes position as nursery governess or companion for lady; willing to go abroad. MISS A. NUTZ, 1508 Lancaster Ave., Wilmington, Del.

NEWARK, N. J.—Mrs. Annie Lee Cooper, for many years in the service of W. F. Day, caterer, offers her services for formal and informal dinners, luncheons, parties, etc. 261 So. 7th St. Market 2-0688.

SECRETARY, experienced, capable, seeks office or residential position; willing to travel; references. Box D-19, The Christian Science Monitor, Boston.

UNENCUMBERED practical attendant give services to lady for transportation north; when reaching destination terms arranged; good references. MRS. PECKHAM, 1015 Horatio St., Tampa, Fla.

SUMMER BOARD

HIAWATHA HOTEL
YORK BEACH, MAINE.—Open Saturday, June 25. Fine bathing; excellent food; homelike atmosphere; reasonable rates. W. I. LAMSON, owner and manager.

OWL'S HEAD INN, Owl's Head, Me.—Ideal for vacationists; excellent table, sea food, vegetables, milk and cream, home cooked food.

PENNICHUCK FARM, Brookline, N. H., receives summer guests; hot water, bath; quiet, cool rooms; good food. Write for photographs. MRS. C. V. WILLOUGHBY.

SCITUATE HARBOR, MASS.
Merry Mount House — Scituate Arms
By the Sea — Otis Place
Moderate rates—Ideal location

SUMMER HOMES

DENNIS, CAPE COD
PRIVATE home to rent, located on Scargo Lake, near the sea, attractively furnished, modernly equipped, landscaped grounds, flower gardens, 4 bedrooms, living room, porches, bath. Apply 60 Intervale Road, Providence, R. I., or Sign of the Motor Car, Real Estate, Dennis.

NORTH SCITUATE BEACH, MASS.—Summer cottage, 7 rooms, large sleeping porch, 2-car garage; well furnished; near golf course; reasonable rental. Tel. Cen. New. 2960 or Box D-18, The Christian Science Monitor, Boston.

TO LET—FURNISHED

MEDFORD, MASS.—Furnished seven-room single; screened piazza; garage; 20 minutes to Park St. Tel. Mystic 0505-R.

WEATHER STRIPPING

AND SCREENS; rewiring; wood, metal and roll; Tontine shades, Norge electric refrigerators. HOME SPECIALTIES CO., Newton Centre 1114 (Mass.)

WINDOW DRESSERS

North Jersey Specialists.
ACME WINDOW DISPLAY & ADV. CO. INC.
845 Broad St., Newark, N. J. Mitchell 2-6226.

NEW JERSEY

ATLANTIC CITY

A Convenient Stand

Holds three books open before you. Mahogany or Walnut Finish. An excellent value at $5.00, packed for shipment.
Olive Gillette Co.
1035 BOARDWALK
ATLANTIC CITY, N. J.
Please cut out and mail to a friend.

Safeguard your Furs against Heat and Moth in Eldredge Certified Cold Storage Vaults. Inspection invited. Long distance hauling.
Eldredge Express and Storage Warehouse Co.
3526 ATLANTIC AVE. Dial 4-1107
ATLANTIC CITY, N. J.

More Variety and Greater Values at
BECKER'S PURE FOOD STORE
New Jersey and Atlantic Avenues
ATLANTIC CITY, N. J.
QUALITY Dial 5-0164 SERVICE

KAUFMAN & WEINER
The Square Deal Store
Hardware and Housefurnishings
1007 Atlantic Avenue
ATLANTIC CITY, N. J.
Gardening Supplies—Fishing Tackle
Paints—Screening Accessories

NEW JERSEY

ATLANTIC CITY
(Continued)

Guarantee Trust Company
Finely Equipped for the Settlement of Estates
Consult Our Trust Offices
Capital and Surplus—$1,400,000

Southern Sweet Shop
837 Boardwalk, Atlantic City, N. J.
WE have the most delicious original nut and fruit filled Salt Water Taffy, at 40c per lb. and Southern Sweets at $1.00 lb.

CAMDEN

The Store That Serves You Best by Saving You Most
BAKER FLICK CO.
South Jersey's Great Department Store
MARKET STREET, NEAR THIRD
CAMDEN, NEW JERSEY

CRANFORD

TUTTLE BROS
CRANFORD N.J. — WESTFIELD N.J.
PHONE 1400
COAL—LUMBER—MILLWORK
MASON MATERIALS

EAST ORANGE

MONITOR ADVERTISING INFORMATION BUREAU
If the service you wish is not advertised in this issue, call The Christian Science Monitor Advertising Information Bureau, where a record of local and national advertisers is maintained
Telephone Orange 4-2104
44 VERNON TERRACE
9-12 a. m. daily

SCOTT-RIDDLE INN
LUNCHEON 50c DINNER 85c to $1.25
SUNDAY DINNER 12:30 to 4 P. M. $1.00 to $1.25 We welcome all to visit our
ANTIQUE SHOP
JEWELRY, GLASS and FURNITURE
426 MAIN STREET Orange 5-6169

LANG CO.
Over 30 Years' Experience
Plumbing and Heating
407 Main St. Or. 3-3106

Grove Beauty Shoppe
Expert Permanent Waving
Other Waves 50 Cents
All Branches of Beauty Culture
273 NORTH GROVE STREET

BUD BEAUTY SHOPPE
25c
Competent, Courteous Operators
Genuine Frigidine Permanents $3.50
383 MAIN STREET Or. 3-9880

CHAMPION LAUNDRY
Family Service by the pound.
Hand work exclusively.
Collars and Cuffs Reversed—free of charge.
Mending and Darning—Free.
46 NO. MUNN AVE. Tel. Or. 5-1454

Henry Hornecker
FLORIST INC
MEMBER OF F. T. D. A.
75 CENTRAL AVE. 621 CENTRAL AVE
Orange 3-1244 Orange 3-0884
Night phone Nassau 4-1650

THE "GOLDEN RULE"
(Marvel Dri-Kleen System)
Sensational cash and carry prices.
The Dry Cleaning Plant that became popular overnight.
438 MAIN ST., Between Clinton and Burnett

REGENT BEAUTY SHOP
Permanent Waves $4.50 and $7.50
Shampoos 50c, Finger Waves 50c
14 HARRISON STREET Or. 4-8330

THE SO-MO LAWN MOWER CO., Inc.
Tractors, Horse, Gasoline and Hand Mowers. Golf Clubs and Estates Equipped. Parts and Repairing.
Orange 3-8640—8641 287 McKinley Ave

MARIE'S
LUNCHEON AFTERNOON TEA
TABLE D'HOTE DINNERS
75c, $1, $1.35
538 WILLIAM ST., corner of Prospect

ELIZABETH

FOR FINE RUG CLEANING
Call ELIZABETH 2-1219
BANBURY & BURNETT, Inc.
77 WEST GRAND STREET

ENGLEWOOD

MEADOW BROOK FLOWERS
ENGLEWOOD 1707-8
28 ENGLE ST., ENGLEWOOD, N. J.
If you live in a distant city and have friends here, why not open an account with us? Always glad to be of service.

LAW
INCORPORATED
HABERDASHERY
46 E. PALISADE AVENUE

HOBOKEN

HENRY W. GROTE
Watches, Diamonds and Jewelry
Our specialty: remounting your jewelry in up-to-date settings.
64 NEWARK STREET
Open Mondays 9:30 p. m. Open Saturdays 10:30
Other evenings 6:30 p. m.

COLUMBIA TRUST CO.
14th St. and Washington St., Hoboken
SOUND PRINCIPLES
COURTEOUS SERVICE
Open an account with us.

G. SCHNACKENBERG
6TH & BLOOMFIELD ST., HOBOKEN, N. J.
Delicatessen and Groceries
Sandwiches and Fine Pastries Served
Phone Hob. 3-1901

NEW JERSEY

IRVINGTON

The American Beauty Barber Shop
Try our beautiful finger waves only 50 cents
MISS MAY, Proprietor
Essex 2-9125
1305 Clinton Avenue Irvington, N. J.

JERSEY CITY

MONITOR ADVERTISING INFORMATION BUREAU
If the service you wish is not advertised in this issue, call The Christian Science Monitor Advertising Information Bureau, where a record of local and national advertisers is maintained.
Telephone Bergen 3-3943-J
10 Winfield Avenue 8-10 A. M. Daily

Central Jewelry Store
WM. GEIGER, Proprietor
Diamonds, Watches Clocks and Jewelry
GRUEN WATCHES
390 CENTRAL AVENUE
Next to Ritz Theatre

FRANK J. GREGORY
Law and General Bookbinder
REBINDING AND REPAIRING BOOKS A SPECIALTY
138 Columbia Ave. Webster 4-7458

JESSIE T. MITCHELL
DRESS SHOP
700 BERGEN AVENUE
Open Tuesday and Friday Evenings
SUMMER SILKS AND COTTONS
MUNSINGWEAR SWIM SUITS

IRVEN JOSEPH
Scientific Shoe Fitting
296 CENTRAL AVENUE
Red Cross Shoes Now $6
Arch Preserver Shoes $8.50-$10.50

DeKimpe's Floral Shop
285 CENTRAL AVE. Journal Sq. 2-0924
Spring Flowers Are Here!
Cut Flowers and Plants for any occasion.
We deliver your orders.

Let GOODMAN'S
Clean your Rugs and Carpets
Only Clean Rugs Are Beautiful
Goodman's Rug Cleaning
830 BERGEN AVENUE Bergen 3-8100

CASO'S MARKET
158 MONTICELLO AVE., Cor. Belmont
Our combined stores carrying a full line of High-Grade Groceries, Fancy Fruits and Fresh Vegetables, is one of the most complete stores in Hudson County.
Dela-3-6810 ORDERS DELIVERED

THE GRACE SHOPPE
"Properly Fitted Corsets"
FREDA MALE, Graduate Corsetiere
Latest styles in Lingerie, Pajamas, etc.
Newest shades in Hosiery and Gloves
Novelties
686 BERGEN AVENUE Tel. Del 3-1940

CLEANERS
BARTLEY-DONNELLY
DYERS
7 ZABRISKIE STREET Webster 4-4771

George B. Brighton
Tailor
757 BERGEN AVENUE
Tel. Bergen 3-2843

MISS SCHAEFER'S HAIRDRESSING PARLOR
662 BERGEN AVENUE Dela. 3-9147
All Branches of Beauty Culture
Experienced Operators
Your Patronage Is Appreciated

Colonial Confectionery
Ocean and Orient Aves. Bergen 3-3867
A Complete Soda Fountain and Parlor
Hot Lunches at Noon
High-Grade Chocolates
Canada Dry Ginger Ale
Breyer's Ice Cream used exclusively.

METROPOLITAN HARDWARE COMPANY
722 BERGEN AVE. Tel. Bergen 3-10101
HOUSE FURNISHINGS
We rent Johnson's Floor Scrapers at $3 per day and Johnson's Floor Polisher at $1.50 a day.
Deliveries Anywhere in the City

MAPLEWOOD

SAMUEL H. ROSS, Inc.
MEATS—FISH FRUITS GROCERIES
POULTRY VEGETABLES DELICACIES
Good Quality Good Values
Good Service
177 Maplewood Ave. S. O. 2-4300, 4301, 4302

HOME MADE CANDIES and ICE CREAM
Made Fresh Daily at
STRUBBE'S
178 MAPLEWOOD AVE. S. O. 2-2465

MONTCLAIR

Monitor Advertising Information Bureau
If the service you wish is not advertised in this issue of The Christian Science Monitor, call Montclair 2-3340, where a bureau of local and national advertisers is maintained daily from 9 to 11, except Saturdays.
470 PARK STREET

HERRMAN BROTHERS
INTERIOR DECORATORS
48 GREENWOOD AVE., MONTCLAIR, N. J.
Tel. Montclair 2-6717
Upholstering — Refinishing
Slip Covers — Cabinet Making
Draperies — Fine Furniture

MOORE'S HARDWARE STORE
223 Glenridge Ave., Montclair, N. J.
Telephone Montclair 2-3310 and 2-3311

POST OFFICE DELICATESSEN
397 BLOOMFIELD AVE., Montclair, N. J.
Known for good Sandwiches. Prompt, Courteous and Intelligent Service

C. JOHNSON & CO.
Incorporated
WINDOW SHADES and AWNINGS
348 Bloomfield Ave., Montclair, N. J.
Telephone 2-3308

KURT'S PASTRY SHOP and DINING ROOM
HOME-COOKED MEALS
Breakfasts, Luncheons, 50 cents
Dinners, 75 cents
333 BLOOMFIELD AVE., MONTCLAIR, N. J.
Tel. Mtclr. 2-4956

NEW JERSEY

MONTCLAIR
(Continued)

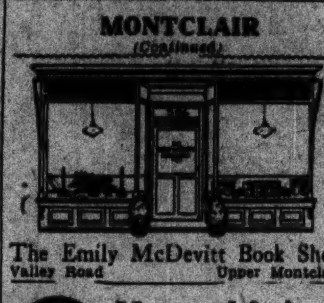

The Emily McDevitt Book Shop
Valley Road Upper Montclair

Harper Method
Expert Care of the Scalp and Facials
ELIZABETH JAMES
300 BLOOMFIELD AVENUE
Tel. Montclair 2-0692

Stanley M. Crowell Co.
Full line of
TYCOS THERMOMETERS
26 South Park St., Montclair, N. J.
Near Church Street

W. B. HERTZ
THE SILK SHOP
538 BLOOMFIELD AVE.
Silks and Fabrics De Luxe
Phone 2-0633 MONTCLAIR, N. J.

BOGART & HANSEN, Inc.
Electrical Contractors and Dealers
568 BLOOMFIELD AVENUE
MONTCLAIR, N. J. Phone Mtclr. 2-6870

BUY FROM
KNIERING BROS. INC.
FUEL
COAL, OIL, COKE, WOOD

Fuel for the Home
A COMPLETE FUEL SERVICE
R. H. SEE COAL CO.
131 BLOOMFIELD AVENUE
Telephone—MONTCLAIR—2-0019
COAL FUEL OIL WOOD

MONTCLAIR'S TAILORING ESTABLISHMENT
Phone Montclair 2-2674 J. Braverman, Prop
LADIES' AND GENTS' TAILORS AND FURRIERS
We Specialize in Men's Custom Tailoring
Repairing and Pressing
Fancy Cleaning and Dyeing a Specialty
189 GLENRIDGE AVENUE

The Mary Barclay
DRESS SHOP
The Shop of Personal Service
42 CHURCH STREET, MONTCLAIR, N. J.
Tel. Mtclr. 2-7323

Phone 2-4011
GROCERIES
THE HUB, 718 Bloomfield Ave.
W. W. MYERS, Prop.
Free Delivery Fine Quality Low Prices
Vegetables and Fruits
Large Assortment of Heinz Products

HENKE'S Inc.
JEWELERS Established 1889
MONTCLAIR, N. J.

THE FRENCH SHOP
Women's Wearing Apparel
Frocks, Gowns and Sportwear
493 Bloomfield Avenue, Montclair, N. J.
Phone Montclair 2-1972

DRESSMAKING
hemstitching, pleating, button covering, button-holes and pinking.
Miss F. C. JOHNSON
227 GLENRIDGE AVE., Montclair Center
Tel. Montclair 2-3522-J

Miss FRANCES SHOP
470 BLOOMFIELD AVE., MONTCLAIR
Short Sleeved Print and Pastel Silk Frocks for Afternoons and Dinners at Home $3.95

We Also Specialize in
FINE LINENS, BANQUET CLOTHS, CURTAINS and CHAIR COVERS
Sundried Hand Laundry
646 VALLEY RD. Upper Montclair
Mont. 2-1092

NEWARK

TYPEWRITERS
ADDING MACHINES
CHECK WRITERS

Mail Orders Filled
Sold Rented Repaired
Central Typewriter Exchange
86 Park Place, Near Public Service Terminal
NEWARK MULBERRY 4-5766

New Laid Eggs
Fresh Dressed Roasting Chickens to Order
High Class Special Groceries
CHARLES G. BRAMM
277 Greylock Pkwy., BELLEVILLE, N. J.
Tel. Belleville 2-3445
Deliveries anywhere in Newark and Suburbs

The Crescent Laundry
387 NORTH FIFTH STREET
Branch Brook 3-7200

INSURANCE
A.C. BERTHOLON
INCORPORATED
KINNEY BUILDING Mi. 2-2246

BEAUTY STUDIO
EUGENE PERMANENT
HAIR TINTING
MINETTA MALES
406 SUMMER AVE., NEWARK HU. 2-0662

NEW BRUNSWICK

VAN DYK FOOD STORES
Food Specialists Since 1760
Beverages, Butter, Eggs, Cheese, Extracts, Spices, Smoked Meats.
111 CHURCH STREET

WHEN you purchase goods advertised in The Christian Science Monitor or answer a Monitor advertisement—please mention the Monitor.

NEW JERSEY

ORANGE

MONITOR ADVERTISING INFORMATION BUREAU
If the service you wish is not advertised in this issue, call The Christian Science Monitor Advertising Information Bureau, where a record of local and national advertisers is maintained.
Telephone: Nassau 4-9018-W
37 Orange Heights Avenue, West Orange
9-11 a. m. daily.

"You need no longer be told you have an expensive foot."
$5 ENNA JETTICK $6
SHOES FOR WOMEN
Sold exclusively in Orange by
B. Grossman & Co.
336 MAIN STREET Opp. Public Service

Books Stationery
Office Equipment
Globe-Wernicke Bookcases
Greeting Cards for All Occasions
Henry F. Schmidt & Co.
350 MAIN STREET Or. 3-0757

Est. 1856 Phone Orange 362
Albert Horton Williams Inc.
Granite—Marble—Bronze Memorials
Washington and Cleveland Streets

VAN DYK FOOD STORES
Food Specialists Since 1760
Beverages, Butter, Eggs, Cheese, Extracts, Spices, Smoked Meats.
309 Main Street

"As You Like It" Hosiery
Natural Bridge Arch Shoes
FOR WOMEN, $5 and $6
"Good to the foot
Good to the eye
Good to the pocketbook"
SONNENSCHEIN'S, 230 Main St.
"BETTER SHOES"

ENGELS
INCORPORATED
DEPARTMENT STORE
Daily Deliveries Throughout Essex County
239-241 MAIN STREET Or. 3-2243
"The House of Complete Satisfaction"

FRED'S MARKET
High Grade Meats
Fancy Fruits and Vegetables
Sea Foods, etc.
Phone 3-7055 183 Main St., Orange

SOUTH ORANGE

Tel. SO. OR. 2-1656
ALBERT VOSS
STATIONERY
TOYS and GAMES
Circulating Library—Puzzles for Rent
21 VOSE AVENUE, SOUTH ORANGE

Star Tailoring Co.
Cleaners Furriers Dyers
(The Only Store)
22 Valley St. So. Or. 2-1962

WEST ORANGE

General Insurance
ARTHUR C. FROST
134 High St., W. Orange, N. J.
Tel. Orange 3-6304

NEW JERSEY

PASSAIC

ENNA JETTICK
$5 SHOES $6
"You need no longer be told you have an expensive foot"
ABBOTT'S
634 Main Ave., Passaic

Greeting Cards and Confectionery at
LAUE'S, 221 Main Ave.

PATERSON

Specializing in
Flower and Vegetable Seeds
Wilson S. Brower Co., Inc.
Successors to MUZZY BROTHERS
89 VAN HOUTEN STREET Sher. 1388

"The Intimate Shop for Women"
MAE CONDREN
CORSETIERE
FEMININE ACCESSORIES
191 Market Street, Paterson, N. J.
Alexander Hamilton Hotel Building

FLORIST
Flowers, Evergreens, Fruits and Shade Trees
Garden and Flower Seeds
CHARLES MILLER
Island Market, West Broadway Bridge
Phone SHerwood 2-7063

Chas. Moshier, Jr.
Distributor for
Pratt & Lambert and Valspar Paints, and Varnishes
FREE DELIVERY
Sherwood 5221 61 BROADWAY

"Say It with Flowers"
YOUNG & WALDERS
90 VAN HOUTEN STREET
Tel. Sherwood 8677 PATERSON, N. J.

VAN DYK FOOD STORES
Food Specialists Since 1760
Beverages, Butter, Eggs, Cheese, Extracts, Spices, Smoked Meats.
65 Broadway

R. Williams Borden & Co.
(Established over 50 years)
Real Estate - Insurance
Room 223, Romaine Bldg.
Phone Sher. 8475

PLAINFIELD

QUALITY COAL
N. MEYERS & SONS Tel. 6-1911
308 WEST FOURTH ST., Plainfield, N. J.

Blossom Hill Farms
Grade "A" Raw Milk and Cream
Produced Under Rigid Standards of Cleanliness.
DAILY DELIVERIES IN PLAINFIELD
Visit our farm at Lebanon
M. J. Sheridan Jr., Phone 273 Lebanon, N. J.

NEW JERSEY

PLAINFIELD
(Continued)

DUDLEY S. MILLER
DRUG STORE
TOILET ARTICLES
Fine Confections—the Best in Sodas.
Special Delivery Service.
401 PARK AVE. Tel. 6-0203

VOGELS
FUR STORAGE
Repairing and Restyling
206 East Front St. Plainfield

PROFESSIONAL
BEAUTY PARLOR
All Lines of Beauty Culture
PERMANENT WAVING—$8.00
(SPECIALS)
Every Monday, Tuesday and Wednesday
Shampoo and Fingerwave or Marcel—$1.25
Manicure—50 cents
705 Park Ave., cor. Seventh St. Tel. 6-9281

Personal Stationery, $1 per box
Best Available Values
Single or Double Sheets—Address Lines or Monograms
Cards for Holiday and All Occasions
Pictures—Framing
SWAIN'S ART STORE
317 WEST FRONT STREET
Telephone 6-1707 PLAINFIELD, N. J.

SAMOSET LAUNDRY SERVICE, Inc.
Ph. 6-2640 902 North Ave., Plainfield

HARDWARE
GARDEN TOOLS, SEEDS AND FERTILIZERS. FULL LINE OF PAINTS AND ELECTRICAL APPLIANCES.
F. A. KIRCH & CO.
201 Park Avenue Tel. Plfd. 6-0578

TEPPER BROS.
A Safe Place to Shop
WEST FRONT ST. Tel. 6-3100

THE STATE TRUST CO.
EVERY BANKING FACILITY TO MEET YOUR NEED
Plainfield, N. J. Phone 6-5300

RIDGEFIELD PARK

HACK. 2-0067
CARR'S CLEAN COAL
E. S. CARR, Inc. RIDGEFIELD PK.

R. G. RADIO CO.
"STROMBERG-CARLSON"
and All Standard Makes
ELECTRICAL APPLIANCES
175 MAIN STREET Hack. 2-0043

Alice Lowe Johnson
BEAUTY SHOPPE
Preston St.-Teaneck Rd. Ridgefield Park — Ridgefield Bank Bldg. Ridgefield
Tel. Hack. 2-0610 — Tel. Morsemere 6-5533

Florence DeWitt Studio
PIANOFORTE
ELOCUTION
2 UNION PLACE HACK 2-2333

Mrs. ANNA TUKEY
Gossard Specialist
GRADUATE CORSETIERRE
221 Main St. Hack 2-8012

FARRAR
French Cleaners and Dyers
We call for and deliver anywhere in Bergen County.
322 Palisade Ave., Bogota Hack. 2-1452

RIDGEWOOD

THE RIDGEWOOD LINEN SHOP
6 EAST RIDGEWOOD AVENUE
Linens, Laces, Handkerchiefs, Infants' Wear
MONOGRAMING TO ORDER
Tel. 6-1964

Fresh Dressed Poultry
STRICTLY FRESH EGGS
Direct from Local Farms
Welti's O. K. Market
WILSEY SQUARE Tel. 6-0937
SIX DELIVERIES DAILY

PERSONAL STATIONERY
200 Single Sheets
100 Envelopes or
100 Double Sheets
100 Envelopes
$1
Your name and address in blue ink.
McCOY and STUBBS
27 THAMES STREET Res. Telephone
NEW YORK CITY Ridgewood 6-1894

E. S. BARRY
GROCER
109 East Ridgewood Avenue
Tel. 63630-3631

Harper Method Shop
PERMANENT WAVING
NESTLE REALISTIC
ANNA H SMITH Tel. 6-1911
14 OAK STREET

Tel. 6-2373
BON-TON CLEANERS & DYERS
3 GODWIN AVE., Ridgewood, N. J.
Tailors and Furriers

SUMMIT

G. L. McNEIL Tel. Summit 6-4068
Summit Decorating Shop
AWNINGS
Interior Decorations
53 UNION PLACE
SUMMIT, NEW JERSEY

TEANECK

Levitin & Unterweiser
Incorporated
REAL ESTATE
Insurance—Mortgages—Investments
519 CEDAR LANE Tel. Teaneck 6-7333

NEW JERSEY

WESTFIELD

RALSTON
THE WHOLE WHEAT CEREAL
HARRY KLINGER
354-356 EAST BROAD ST.
Tel. Westfield 2-3840—3841

If You Can't Find It Elsewhere, Try
THE ECONOMY DRY GOODS STORE
"The Store for Everybody"
147 Broad St. Tel. Westfield 2-2615

AT ONE TIME
A car owner had to go to different places to get Gas, Tire, Battery, Lubrication, Electrical and Laundry Service. Now he insists on everything in one place.
THIS IS THE PLACE
WESTFIELD STORAGE BATTERY and SUPPLY CO., Inc.
221-223 North Ave. Phone Westfield 2-1020

ANDREW KRUP
Merchant Tailor and Furrier
Cleaning, Pressing, Dyeing
REPAIRING
We Call For and Deliver.
227 East Broad St. Phone Westfield 2-3588

BIVONA BROS.
108-10 WEST BROAD STREET
CHOICE SEA FOOD
All orders attended promptly.
QUICK DELIVERY
Tel. Westfield 3042-3
Branch Store Plainfield, 308 Richmond St.
Telephone 2368

PENNSYLVANIA

ALLENTOWN

"FAMOUS" SHOES
Peacock — Walk-Over
Vitality — Bilt-Rite
Antioch — Red Cross
Arch-Preserver
Nettleton
Florsheim
WETHERHOLD & METZGER
719 HAMILTON STREET
ALLENTOWN, PENN.

Hess Brothers
Allentown, Pa.
A Progressive Pennsylvania Department Store

H. LEH & CO.
DEPARTMENT STORE
ALLENTOWN, PA.
Fashion and Quality at Thrift Prices

BETHLEHEM

See the
Majestic Electric Refrigerator
Prices $99.50 and up
GOODENOUGH'S
534 MAIN STREET

KREIDLERS
Exclusive agents for Wilbur Coon and Polly Preston Shoes for Women, and Nettleton, Florsheim, Bostonian Shoes for Men.
M. E. KREIDLER'S SONS, 17 E. Third St.

F. J. MITMAN
PAINTS AND VARNISHES
WALL PAPERS
"DEVOE" PAINTS and VARNISHES
3 W. BROAD STREET Phone 871

EMMA LEE
HAIR DRESSING
36 E. BROAD ST. Phone 4417-J

Hess Auto Supply Co.
617 MAIN STREET Phone 589
Goodyear Tires Willard Bats
Gasoline Oil and Service

The Florence Corset Shop
Foundation Garments, Girdles, and Corsets, $2.00 to $10.00
Ladies' Dresses and Hosiery
502 MAIN STREET Phone 3754-J

F. E. WEINLAND
Hardware, Glass, Paints
Sporting Goods Housefurnishings
BROAD AND MAIN STREETS
Phone 748 We Deliver

Norma's Beauty Shoppe
Marcel and Permanent Waving
14 W. BROAD STREET Tel. 986

ERIE

MONITOR ADVERTISING INFORMATION BUREAU
If the service you wish is not advertised in this issue of The Christian Science Monitor, call 24-657, where a bureau of local and national advertisers is maintained daily from 11 a. m. until 1:30 p. m.
1012 WESCHLER AVENUE

CARL H. MEISER
Meat Market
We Specialize in Choicest Cuts
Prime Meats
Mutual 23-637 29 West 7th Street
Erie, Pa.

PARIS
Cleaning & Dyeing Co.
308 WEST 8TH STREET ERIE, PA.
for Summer
Your suit or coat dry-cleaned under our "Economy Service" for 75 cents and up.
We specialize in dyeing.
DIAL 23-198

TRASK PRESCOTT & RICHARDSON CO.
DEPARTMENT STORE
BRADLEY Bathing Suits for Men, Women and Children

Distributor—
Pittsburgh Proof Products
New Wallhide Wall Paint
ERIE WALL PAPER and PAINTING CO.
1003 Parade Street at 10th, ERIE, PA.

SEE NEXT PAGE

PENNSYLVANIA

ERIE (Continued)

H. OPPENHEIMER
MEAT MARKET
MUELLER'S PRODUCTS
HELLMANN'S MAYONNAISE
CARNATION MILK
SHREDDED WHEAT

Matrix Shoes
YOUR FOOTPRINT IN LEATHER
Frost and Lacey
828 STATE STREET

B. F. Sieger
The Only Jeweler on the Pike
35 Years of Dependable Service
HAMILTON WATCHES
A SPECIALTY
14TH and TURNPIKE STREETS

824 PEACH STREET, *Opposite Lawrence*
Baur Floral Co.

We carry a large and choice selection of Carpeting, Rugs, Lamps and Draperies
RISHELL-FRIEDMAN CO.
14 EAST TENTH

A. K. D.
PRINTING COMPANY
Direct by Mail Advertising
General Printing and Binding
111 WEST 11TH STREET, ERIE, PENN.

"We make our own candies"
Candied Fruits and Nuts Beautifully Packed and Mailed by Us. Leave your order at
PULAKOS
926 STATE STREET

HARRISBURG

"Creme Lilas"
Our Own Vanishing Cream
GORGAS DRUG STORES
16 NORTH THIRD STREET
WALNUT AND COURT STREETS and
1306 N. THIRD STREET

The Art and Gift Shop
105 NORTH SECOND STREET
Lamps, Glassware, Mottoes, Novelties, Gifts and Greeting Cards for all occasions.

MILLER'S
MATRIX AGENCY
Shoes and Hosiery for Women and Children
12 NO. THIRD STREET

For Your Summer Outfit Come to
Feller's
The Store for Women and Children at
THIRD and MARKET STREETS

GEORGE N. BARNES
Finest Table Supplies
Second Street at State

MAIN LINE—Ardmore

ST. MARY'S LAUNDRY
Phone Ardmore 175
Exclusive Launderers and Dry Cleaners
Dry Cleaning by the Zoric System

PHILADELPHIA

DELICIOUS WAFFLES
Served with Creamed Dried Beef, Melted Cheese, Honey, Maple Syrup.
THE WAFFLE AND COFFEE SHOP
1837 CHESTNUT STREET
Second Floor
MINERVA JUSTICE CANDIES

WILLIAM E. BEACH
583 Abbottsford Road, Philadelphia
Contracting Painter
Interior and Exterior Painting of All Descriptions
PHONE VICTOR 1257

PHILADELPHIA Germantown

Harper Method Shop
Care of the Hair, Skin and Hands
I. E. ROSENFELDT
5809 Germantown Ave., Philadelphia
Over Woolworth's
Phone Germantown 9789 *Eugene Permanent*

MILLINERY
Draped to the head or ready to wear, $3.50 up

The FLORENCE DRAPE SHOP
Suite 1210, Barker Bldg.
18 W. Chelton Ave.
GERMANTOWN
Phone Tennessee 2224

FRANK R. HASTINGS
FLOWERS
5701 Greene Street
GERMANTOWN, PHILA.
Telephone Germantown 5795
Member F. T. D.

PITTSBURGH

MONITOR ADVERTISING INFORMATION BUREAU
If the service you wish is not advertised in this issue, call The Christian Science Monitor Advertising Information Bureau, where a record of local and national advertisers is maintained.
TELEPHONE CARRICK 1627
9-12 a. m. daily, except Saturdays.

REINHOLD'S ICE CREAM
is made of the best dairy products obtainable. Visit our factory store. There is a dealer in your neighborhood. *Ask for Reinhold's.*
Special fancy moulds for social affairs.
5170 Penn Avenue, Pittsburgh, Pa.
Montrose 5373

BRICKER SHOP
206 South Highland Ave., E. Liberty
Our summer stocks are marked at the lowest prices that quality permits.
$8.00 $10.00 $12.00
Visit our new Daylight Shop.

PENNSYLVANIA

PITTSBURGH (Continued)

KUHN-RENSHAW INC.
6026 BROAD STREET
T SHERIDAN
"Everything Good to Eat"
MEATS—FRUITS
VEGETABLES
Phone Hiland 3000

NICHOLSON
Printing & Bookbinding Company
General Printers
Specializing on Lecture Invitations
342 BOULEVARD OF ALLIES
Phone Court 3680 PITTSBURGH, PA

PITTSBURGH—Bellevue

Otto's Suburban Dairy
On the Camp Horne Road
BELLEVUE P. O. PITTSBURGH, PA.
"The Dairy for the Convenience of the North Boroughs and Vicinity"

Jenkinson Realty Co.
Real Estate and Insurance
507 LINCOLN AVE. Linden 3148
Bellevue, Pa.

BELLEVUE MARKET
No farther away than your telephone
Linden 6100
Lincoln and Sprague Ave., Bellevue

PITTSBURGH—Dormont

Service Cleaning and Pressing
VICTOR HERB, *Prop.*
Cleaning—Pressing—Dyeing
We call for and deliver all work.
PHONE LEHIGH 3394
Glenmore and Potomac Aves. Dormont, Pa.

READING

The Famous
CRYSTAL RESTAURANT
Twenty Years on the Square
The Home Is the Only Competitor.
545-547 Penn Street Reading, Pa.

Three Reasons for Buying Bakery Goods at
B. & J. SAYLOR
Wholesome Materials—No Substitute Ingredients—Fresh Daily
Also Groceries, Meats, Vegetables
Tel. 6255 FOURTH and PENN STS.

CROLL & KECK
622 PENN STREET
Always Reliable
Good Clothes—Good Service

Girls' Dresses and Clothing
1 to 12 Years
Boys' Suits and Coats, 1 to 6 Years
M. B. FRITZ, *Children's Shop*
15 NORTH FIFTH STREET

SCRANTON

Kickernick Undergarments
Their patented construction insures perfect fit, comfort, and smoothness in whatever posture one might assume. Combinations, Bloomers, Step-ins and Panties. Exclusive to—
THE HEINZ STORE

Our Own Products
Wax for floors and automobiles. Polishes for every need. Paint Remover.
Chamberlain Paint Co.
334-336 ADAMS AVENUE

GIFTS
For Graduations and Weddings
Diplomas and Class Pictures Properly Framed.
KUCK & SELLERS CO.
316-318 N. WASHINGTON AVENUE

ROSWELL PHILLIPS
"Insurance With Service"
Agency now includes
Travel Bureau Department
In Charge of Mary D. McLean
1923 N. MAIN AVENUE
506-7 BROOKS BUILDING

BODY REPAIRS
Motor Overhauling and Rebuilding
POLLER MOTOR CO.
409 WYOMING AVENUE

SEWICKLEY

Underwood Deviled Ham
Delicious on Crackers

CAMPNEY'S GROCERY
"The best place to market after all"
Tel. Sewickley 1404-05-06-07

CLIFFORD H. BRANDT
Dry Cleaning
508 BROAD ST.
PHONE SEWICKLEY 1115

CAMPBELL'S
for MEN'S WEAR
White and Plain Colors in Broadcloth Shirts
Sleeveless S-W-E-A-T-E-R-S, latest styles
Ladies' Silk Hosiery and Undergarments
429 BROAD STREET

Sewickley Plumbing & Heating Company
"All that the name implies."
Repairs Promptly Attended To
TRUST CO. BUILDING Tel. 271

"It's Good When It Comes From"
KLEINDIENST'S HOME BAKERY
Tel. Sewickley 551 436 Beaver St.

Select Fruit Market
Headquarters for
Fresh Fruits and Vegetables
Complete line "MONARCH PRODUCTS"
"FAIRMONT'S BETTER BUTTER"
received daily.
510 BEAVER ST. Tel. Sewickley 1900

PENNSYLVANIA

SEWICKLEY (Continued)

The LITTLE SHOP

Silk and Wool Sports Dresses for Shore and Mountain Wear

SWARTHMORE

Complete Beauty Service
VOGUE BEAUTY SHOP
Phone Swarthmore 1297
Chester Pike and Park Ave.

UPPER DARBY

Sherry's
RESTAURANT
Featuring Fresh Fruits, Fresh Vegetables, Home-Made Pies and Pastries. Delicious Coffee.
FULL COURSE DINNER, 65 CENTS
COMPLETE LUNCHEON, 35 CENTS

Bell Phone Boulevard 197
Gerber's Shoe Service
69th Street Theatre Building
Rear of Theatre
Shoes Called For and Delivered

When it is "a matter of choice"
VOGEL'S FLOWERS
BLVD 45
The Telegraph Florist of Del. Co.
W. Garret Road

UPPER DARBY Drexel Hill

TILLES BROTHERS
SELECTED MEATS
Butter, Eggs, Poultry, Canned Goods
Fish and Oysters Every Friday
DREXEL HILL, PA.
Tel. 6570, Clearbrook 6571 4204 Woodland Ave.

UPPER DARBY Lansdowne

Phone Madison 530
INTERBORO LAUNDRY
Offer their different plans of service for each family budget.
Stewart Ave. East of Union Ave.
Lansdowne West Philadelphia, and Suburban collection and delivery.

WILKINSBURG

Walter S. Radcliffe
Wall Paper—Decorating
PAINTING
Write for Free Wall Paper Booklet, *"Our Service Is Extended to any Location"*
757 PENN AVENUE CHURCHILL 0613

THE FIRST NATIONAL BANK *of* WILKINSBURG
Penn Avenue at Wood Street
"A STRONG SECURE AND DEPENDABLE BANK"

YORK

"Hershey's Milk Biscuits are pleasing the most discriminating housewife. *Try them.*"
HERSHEY BAKING CO.
40-48 JEFFERSON AVE., YORK, PENNA.

C. W. DIETZ
16-18 NORTH SHERIDAN STREET
MILK—CREAM
Dietz's Sweet Cream Butter
Whitman's Chocolate Syrup

NEW STYLES—NEW COLORS
MEN'S, WOMEN'S AND CHILDREN'S
BATHING SUITS *and* ACCESSORIES
Our stocks are large and complete. The prices are the lowest possible.
STILLMAN'S, York, Pa.

Quality with Service
at
LESHER'S SILK SHOP
120 W. MARKET STREET
SILKS, SCARFS, HOSIERY
NEGLIGEE, PAJAMAS

Golden Glow Cafeteria
38 NORTH GEORGE STREET
YORK, PA.
Fountain Lunch Banquet Hall

Local Classified
Other Than United States and Canada

Advertisements under this heading appear in this edition only. Rate 1/3 a line. Minimum space three lines, minimum order four lines. (An advertisement measuring three lines, must call for at least two insertions.) An application blank and two letters of reference are required from those who advertise under a Rooms To Let or a Post Wanted heading.

BOARD AND RESIDENCE

BEXHILL-ON-SEA, Digby House, Egerton Road—Homely comforts, hot and cold water in bedrooms, separate tables, excellent cooking; sea 3 minutes. Phone Bexhill 1222.

POWEY, CORNWALL—Board residence; wonderful view; newly furnished. Write for tariff. CROWLEY, Seaviews.

LONDON, BEAUMONT, 17 PRINCES SQ., BAYSWATER, W. 2—Good table, every comfort, bridge, constant hot water; single from 45/- double 4 gns. Resident proprietor.

SEAFORD—Midst trees and flowers; permanent or otherwise; buses pass for sea or country. Seaford 108. FUNNELL, The Oplats.

SURREY GUEST HOUSE—Comfortable & warm for winter; quiet & restful; moderate terms. MISS AINSWORTH, White Lodge, Bilridley Heath LINGFIELD. Phone 172 Lingfield

TEDDINGTON—Comfortable board residence; suit business gentlemen; near river, park, station, bus; terms moderate. 61 Bushy Park Rd.

WESTON-SUPER-MARE — Board residence; Christian Scientists preferred. MRS. F. C. REYNOLDS SMITH, Vilette 71, Clifton Road.

SWANAGE, DORSET
Highly recommended Boarding House overlooking sea, bowling green & tennis courts; garage. Phone 145. MR. & MRS. KENT "Westbury," 10 Rempstone Rd.

CHRISTIAN SCIENCE HOUSES

ROCKROSE, TONGDEAN AVENUE, HOVE, SUSSEX—Extension now complete. Stations: Brighton or Hove. Tel. Preston 3321.

CORSETIERES

FOR SPENCER Dress Corsets and Uplift Supports consult MRS F. A. CROSS, 7, Havelock Road, Preston, Lancs.

DRESSMAKING

LADIES' and children's dressmaking, MISS SUGG, 34 Sea Road, Bexhill-on-Sea.

MRS. COX
High Class Dressmaking
Carnfoil, Baron Road, Penarth

HOUSES TO LET

BOURNEMOUTH (4 miles)—To let, furnished, part of Old World country house; 2 reception, 4 bedrooms, lounge; tennis, paddock, garage, also a pretty furnished cottage in grounds. Abbot's Wood, near Christchurch, Hants.

CAMBERLEY—Simply furnished cottage, close links and Common; 2 bedrooms, bathroom; mid-July to end August, or part time; 30/- week. 54 King's Ride.

S. WALES—Gentle people would let furnished large, convenient house, 5 bedrooms, 3 sitting rooms; moderate terms to suitable tenants part Aug., Sept.; easy reach glorious sands; lovely locality. MRS. PRICE-HUGHES, 52 St. Nicholas Road, Barry.

LANDSCAPE GARDENING

LESLIE GREENING, garden designer, silver medallist, international horticultural exhibition 1912; gardens, large or small, planned, made, altered; advice. Box M-415, 2 Adelphi Terrace, London, W. C. 2.

MFRS' REPRESENTATIVES

GENTLEMAN, 38, own car, desires exclusive agency or representation; Midland Counties preferred. Box M-1069, 2 Adelphi Terrace, London, W. C. 2.

PAYING GUESTS RECEIVED

FRESHWATER BAY, Isle of Wight—Guests welcomed lady's house close sea, downs; good table; May, June 3½ gns. DEEKS, Whitecliffe.

OXFORD—Sitting room & two bedrooms to let in lady's small house; beautiful country at foot of the Chilterns; one hour London; telephone; excellent accommodation; good cooking. "COBWEBS," Chinnor.

PARKSTONE—Gentlewoman receives paying guests, small house, garden; near Christian Science Society; bus route; golf, bathing. DRURY, Murree Cottage.

S. DEVON—Small number guests received Old Manor House; from 2½ gns. inclusive. Box H, Smith's Library, Teignmouth.

SUSSEX DOWNS—Guests received, modern conveniences, from 3 guineas. MISS CLARKE, Perrycroft, High Salvington, Worthing.

VISITORS to London welcomed; comfortable home; pleasant locality; very convenient for town or country. Box M-770, 2 Adelphi Terrace, London.

WALES—Guests received in comfortable country home; near lovely coast & historical old castles. MRS. ANSON, Narberth, Pembrokeshire.

POST WANTED

COOK, college trained, age 30, seeks post as second or improver. R. JORDAN, 96 Regent Street, Cambridge.

GENTLEMAN seeks employment any useful capacity; act as estate agent, secretary-chauffeur, games supervisor or either to schools, firms or privately; former rugby international; Christian Scientists preferred. Box M-377, 2 Adelphi Terrace London, W. C. 2.

YOUNG man, 25, public school education, 9 years present occupation, desires progressive job, any capacity, with firm where service is appreciated. Box M-1065, 2 Adelphi Terrace, London, W. C. 2.

ROOMS TO LET

WORTHING, SUSSEX—Furnished rooms to let, June, July; near downs, on bus route for Christian Science church. MRS. PEARCE, "Swallowdale," Findon Road, Worthing.

TEACHERS

LILIAN M. A. JAMES, L.R.A.M., A.R.C.M., Member Royal Academy of Musicians—Pianoforte lessons at Bletchley & Co.'s Conduit Street, and at Plas Gwyn, Preston Road, near Harrow Accompanist and Coach.

TEACHER'S POST VACANT

RESIDENT mistress for drill and dancing; some other subjects desirable. Box M-330, 2 Adelphi Terrace, London, W. C. 2.

TOWN & COUNTRY PROPERTY

CLACTON-ON-SEA—To sell or let with option, fine commanding corner premises with flower borders and lawns; suitable for any public or private purpose. Particulars from W. THORNE, Ipswich Road, Holland-on-Sea, Essex.

ENGLAND

CAMBRIDGE

SUMMER FROCKS
in Newest Styles from 4/11
The QUALITY SHOP
1 FITZROY STREET, CAMBRIDGE

HARDY BROS.
Coal and Coke Merchants
L. M. S. RAILWAY BUILDINGS, HILLS ROAD, CAMBRIDGE
PHONE 1992

DEVONSHIRE

EXETER

KING & KEAREY
Removal Experts
Distance No Object. Estimates Free.
Complete House Furnishers
40 & 41, Sidwell St., Exeter Phone 3518

PAIGNTON

For Pianos, Gramophones, Wireless and all musical needs Phone 5449
Harris-Osborne Ltd.
TOTNES ROAD and DARTMOUTH ROAD

PARNELL & SON
11 TORBAY ROAD
FLORIST SPECIALISTS
Fruit and Vegetable Growers, etc. Bouquets and all artistic Floral designs made to order at the shortest notice.
Est. 1883 Tel. 5480

JAGO & HITCHENS
Millinery Specialists
53 TORBAY ROAD, Paignton

F. H. SWAFFIN
Coal and Coke Merchant
Parkside, Torbay Road
Tel. 5674 *(Day or Night)*
Anthracite, Ovoids, Briquettes.
Logs and Firewood

N. BRAUND & SON
Drapers & Milliners
Specialists in Ready-to-Wear
22-24 VICTORIA STREET
Est. 1883 Tel. 5619

PLYMOUTH

WHEN
you want anything to wear that is new and fashionable or anything for your home that is reliable and artistic
GET IT AT
POPHAM'S
Bedford Street, Plymouth
Phone 803

DEVONSHIRE

TORQUAY

WILLIAMS & COX
Drapers & Silk Mercers
Summer Fashion
and
Holiday Wear
in All Departments
4a, 5 and 6 STRAND
Tel. 4314 (2 lines)

T. OLIVER & SONS Ltd.
HOUSE AND ESTATE AGENTS
House Hunters' Guide to Torquay free on application
COMPLETE HOUSE FURNISHERS. CARPET WAREHOUSEMEN.
Established 1805 Telephone 3211
16 STRAND, TORQUAY

Edward Henry Sermon
High Class Gem Work
JEWELLER and SILVERSMITH
EMBLEM JEWELLERY
10—VICTORIA PARADE—10

GOODEVE & SON
Home Furnishers
Cabinet Makers, Polishers, Upholsterers Linos & Carpets.
39 Abbey Rd., Torquay Phone 2061
50 Victoria St. Paignton Phone 5097

RUSSELL & BROMLEY Ltd.
(Late T. Phillips)
FOOTWEAR SPECIALISTS
68 & 69 FLEET STREET Phone 2337
Shoe fitting by X-RAYS
Agent for JAEGER All-Wool Clothing

WELLSWOOD LAUNDRY
ILSHAM ROAD
Service and Civility
PHONE 2818

DORSET

BROADSTONE

SINGLETON
Tel. 15
LADIES' HAIRDRESSING BEAUTY CULTURE
STATION ROAD
Agent for Coty *and Mitcham Lavender*

PARKSTONE

WALTERS' GARAGE
All makes of cars supplied. Repairs by expert mechanics.
Car Painting and Renovating
Exide Batteries for Cars and Wireless
BOURNEMOUTH RD. Tel. Parkstone 705

HEWETT & HEWETT
From Grave, Bond Street, W.
Specialists in the production of Genuine Tailor-Made Garments for Ladies and Gentlemen.
Burberry Agents Tel Parkstone 829

E. LANNINGTON
House Furnishers
Furnishing Fabrics—Bedding
Tel.: 31—PARKSTONE—Tel: 31

ALL KINDS OF
INSURANCE
SERVICE
Throughout Dorset and Hampshire
G. J. VENMAN
34 LANGDON RD., PARKSTONE Tel. 988

ESSEX

CHELMSFORD

QUALITY SHOES FOR FAIRWAY OR BROADWAY
GOSLINGS
TELEPHONE 212 X-RAYS
LOTUS "K" MASCOT
DELTA CLARKS TOR
STARTRITE (JUVENILE DEPARTMENT)

GLOUCESTERSHIRE

BRISTOL

CARSONS CHOCOLATES
H. E. SAUNDERS
GROCER and PROVISION MERCHANT
17 Cotham Road South Tel.: 21882
4 Russell Grove, Westbury Park Tel.: 45478

REMOVALS
ANY DISTANCE
Personally Supervised by
A. H. WORKMAN
38 Stanley Road, Redland Tel. 46305

Diadem Flour
E. BENNETT
Family Grocer
432 Gloucester Road
(Next Tramway Depot)
Horfield, Bristol
Orders Solicited & Delivered.

Coals for Every Purpose
DOWDING, DUDLEY & GIBSON
Limited
(Established Over 3 Generations)
Tel.: 34117 Head Office, 137 Whiteladies Rd.
OUR AIM IS SERVICE

Peek Frean's Biscuits
Gilbert E. Trubody
Grocer & Provision Merchant
64 St. Mark's Road
Eastville
Tel.: 56135

IRONMONGERY
LANNING & JUDD
STOKES CROFT, BRISTOL
For Garden, Home and Holiday

HAVE you renewed your subscription to the Monitor? Prompt renewal insures your receiving every issue, and is a courtesy greatly appreciated by The Christian Science Publishing Society.

GLOUCESTERSHIRE

BRISTOL (Continued)

CHARLES Ltd.
Complete House Furnishers
44/47 BROADMEAD
Phone 25670 Established 1860
Bristol
Offer to Those Who Find Purchase Out-of-Income
A convenient method, a scheme which they guarantee to be sound and satisfactory to the customer, and in which every confidence may be placed.

TRY MORGAN'S FIRST
The Fashion Center of Bristol North
for
Boys' and Girls' School Outfits
Drapery, Furnishings, Etc.
W. MORGAN (Bristol) Ltd.
11-13 GLOUCESTER RD., BRISTOL

GET YOUR KODAK NOW
Be Ready for the Holidays
STRODE COSH & PENFOLD
Lower Union Street 210 Cheltenham Rd.
128 Ashley Rd. 29 East St., Bedminster
116 Stapleton Rd. 42 Redcliff Hill
BRISTOL

THE Cantilever Shoe
The Massingham Shoe Stores
Tel.: 33148
63 QUEEN'S ROAD, CLIFTON
40 REGENT STREET
94 WHITELADIES ROAD, REDLAND

TAYLOR'S
COLLEGE GREEN, BRISTOL.
For FURNISHING FABRICS of greater charm than ever.
A visit would be appreciated.
CAFE: Second Floor Tel. 20225

RALPH PEPPERELL'S
For Furniture, Carpets, Fabrics, etc. Complete House Furnishers

Specialising in Loose Covers, Curtains and Colour Harmony.
15-17 ZETLAND ROAD
Bristol. Tel.: 44904

S. G. BASS
DRAPERY & OUTFITTING STORES
63 QUARRINGTON ROAD
(Opp Tram Depot) HORFIELD, Bristol
For
HOUSEHOLD DRAPERY, MILLINERY and ALL READY-TO-WEAR ARTICLES

W. Palfrey
Family Butcher
16 CHURCH RD., Redfield, Bristol
PRIME BEEF PICKLED TONGUES
Mutton, Veal & Lamb Corned Beef
EGGS & POULTRY
'Phone 56432

Don't neglect your PIANO but have it TUNED by
BRUTON & CO., Ltd.
(Incorporating H. C. George)
38 STOKES CROFT, BRISTOL
Agents for John Broadwood Tel. 20950

PRINCES RESTAURANT
High Street, Bristol
Entrance Maryleport Street
EFFICIENCY & ECONOMY
Open on Sundays 9 a. m. to 9 p. m.

HENRY WALL
"SPECIALIST IN MEN'S WEAR"
56 Gloucester Road
& 212 Cheltenham Road
"Near Railway Arches"
HATS HOSIERY RAINPROOFS

ALFRED C. BUDDEN
Fish, Game & Poultry Dealer
Devonshire Produce a Specialty
48 COTHAM HILL, BRISTOL
Tel.: 33031 & 33032

A. G. FRY
BUILDER and DECORATOR
Papering, Roofs and Drains a speciality. General Repairs, Carpet Beating. Lowest Prices.
"Petitor", Downend Road, Horfield

MARSH'S
CIVIL, MILITARY and LADIES' TAILORS
Every Garment Made on These Premises.
86, 90, 92 Whiteladies Rd., Clifton

B. H. UPTON
23 Hulbert St., Easton Road, Bristol
Phone 56879
WIREWORKER and WEAVER
Maker of the "EAST STAR" Patent Wireless Aerial. Galvanized Garden Arches, Garden Fencing, Rose and Pea Trainers, Tree Guards, Builder's Lime Screens, Wire Guards, Milk Bottle Crates and Carriers.

Brooks of Bristol
DYERS & DRY CLEANERS

HAROLD CLARKE
THE SHOP FOR MEN
124 Coldharbour Road, Redland.
KIT FOR THE HOLIDAYS
Bathing Costumes, Sports Jackets, Flannels, and all Sundries for the Courts and Links.

Ladies' Hairdressers
29 GROVE ROAD, REDLAND
MRS. STEPHENSON
Late Davis & Company
Needlework Depot on ground floor
Phone 33163

CHELTENHAM

Cavendish House
CHELTENHAM
for
Fashions and Furniture

GLOUCESTERSHIRE

CHELTENHAM (Continued)

Cheltenham Creamery Ltd.
Purveyors of
RICH NEW MILK
Delicious Butter & Cream
Visit our
Cooked Delicacies Department
Phone 2525
3 & 4 Pittville Street. 4 Montpelier Avenue
Also 16 George Street, Stroud

Something Extremely Nice!
Canned Fruits with 'Carnation Milk' for an immediate dish
Peaches, Apricots, Pears, Figs, Salad, Greengages, Corn (on or off the Cob), Prunes, Pines, Cherries, Grapefruit, Loganberries, Nectarines.
Also many unusual Groceries obtained at
W. VALE & CO. Ltd.
93/4 Winchcombe Street
Phone 2733

HAMPSHIRE

BOURNEMOUTH

BealeSons
Late OKEYS
38 DEPARTMENTS FOR
FURNISHING DRAPERY & OUTFITTING
Commercial Rd. (Ph. 5000) Avenue Rd.

C. G. LEE
2 Westbourne Arcade
Watch, Clock & Jewellery
One of the Premier Houses for High Grade Repairs.

COLLENET & CO.
13 & 2A THE ARCADE
Ladies' & Gentlemen's Hairdressers & Perfumers
Permanent Waving a Speciality
Tel. 2016

ALFRED CAVE
High-Class
Family Grocer and Provision Merchant
Motor Delivery All Districts Daily
PEEK FREAN'S, CARR'S and JACOB'S BISCUITS, CHIVERS' and CROSSE & BLACKWELL'S PRODUCTS.
Post Office, Moordown. Tel. Winton 213

For "EXCELLENT MILK" go to
MODEL FARMS & FROWD'S DAIRIES
Deliveries in all parts of the Borough.
Your Patronage earnestly solicited.
HEAD DEPOT. 23 Triangle, Bournemouth

PORTSMOUTH AND SOUTHSEA

There is no shop quite like
HANDLEYS
of SOUTHSEA
IT IS A PLACE OF INTEREST — OF CHEERFULNESS AND WONDERFUL VALUES

ROEDA
TAILORS and Outfitters
for particular men and women
Rowe & Edmonds Ltd
65 PALMERSTON RD SOUTHSEA

HOT WATER and ELECTRICAL INSTALLATIONS
PAUL H. RADFORD
FAREHAM HANTS
Ironmonger and Builders' Merchant
56a, LONDON RD., PORTSMOUTH

Dress
Jeane et Cie.,
Specialists

GANGE'S
Footwear & Fitting Experts
9 & 105 Elm Grove, Southsea
60 London Rd. North End
Agents for Norvic Footwear.

KENT

BROMLEY

Phone Ravensbourne 0042 & 0043
Dunn's
OF BROMLEY
FURNISHERS
REMOVALS & STORAGE
Head Office and Showrooms
32-40 WIDMORE ROAD
Secondhand Furniture Galleries
20 MARKET SQUARE
Tel. Ravensbourne 0528, 0529, 0530

URIDGE'S STORES
27 & 29 Widmore Rd.
25 Masons Hill, Bromley
QUALITY VALUE SERVICE
BOYS' CLOTHING
of high-grade manufacture throughout and complete school outfits at
ALFRED PARSONS
18 and 19 HIGH ST., BROMLEY, KENT
Telephone Ravensbourne 0302

Prime Scotch Beef and Southdown Mutton. Pickled Tongues, Calves Heads and Sweetmeats
Lidstone Ltd
BUTCHERS
23 Widmore Road, Bromley, Kent
Telephone Ravensbourne 3778 and 3779

ALEX. TOSLAND & SON
Furnishing Specialists
BROMLEY, KENT
Telephone Ravensbourne 0216

DECORATIONS, Window Cleaning
Builders and Contractors
E. A. VICKERS & SON Ltd.
16 London Lane, Bromley
Telephone Ravensbourne 1264

RUSSELL & BROMLEY Ltd.
Exclusive Shoes for All Occasions
7 RAVENSFELL PARADE
HIGH STREET, BROMLEY
Phone Ravensbourne 3131 and 3122

KENT

CANTERBURY

JACKMAN
J. G. Ltd.
TAILORS & OUTFITTERS
Tennis and Golf Wear
8a PARADE, 10 MERCERY LANE

The Burgate Farm House
(near Cathedral and St. Augustine's Abbey)
Three course luncheon, or a la carte
Teas, Home-made Cakes and Ices

SEVENOAKS

Jewellery, Watches, Clocks, Plate, or any Repairs—You can get just what you require at
STEVENSON & CO.
3 LONDON RD. and 3B DORSET ST.
PHONE 944

BLUE BIRD CAFÉ
78a HIGH STREET
Refreshments
Cream Ices and Bricks

WHYNTIE & Co.
Phone 89
DRAPERS, CLOTHIERS MILLINERS
114-118 HIGH ST., SEVENOAKS

REAL ESTATE AGENTS
for Properties in West Kent and Surrey Borders
F. D. IBBETT & CO.
125 HIGH STREET Phone 147
(Branch Office, Oxted, Surrey)

H. MORRIS
62 HIGH STREET Phone 570
Complete Outfitter for GENTLEMEN and BOYS
Agents for Burberry Weatherproofs and Tress Hats.

Natural, Pure Foods and Drinks
53 LONDON RD. Phone 1015
Welch's Grape Juice, Postum
Gunstone's Chocolate Biscuits
LIGHT REFRESHMENTS

MURIEL ASPIN
6 BANK STREET Phone 405
Sole Agent "Chappell Pianoforte"
Music, Gramophones, Records & Accessories
Agent for Columbia Gramophone Co. & Salon Deccas

Meldan & Drinkwater
11 LONDON RD. Phone 328
Makers of High Class Upholstery Loose Covers, Etc.

TONBRIDGE

H.A. AUSTIN AND DAUGHTERS
125 HIGH STREET Phone 365
We invite your attendance for all Hairdressing Services.

TUNBRIDGE WELLS

MOTOR ENGINEERS AND COACHBUILDERS
R A C Special All Repairs Certificate.
SERVICE GARAGE
Accommodation for 200 Cars. Lock Ups. Open Day and Night

Rock-Thorpe & Watson
GROSVENOR RD. TUNBRIDGE WELLS
Established 1822 Phone 1085

ARTHUR R. BUCK
GROCER and PROVISION MERCHANT
Deny's Bacon a Speciality
10 GROVE HILL ROAD 'Phone 720

Correct Gentlemen's and Juvenile Wear
R. W. WEEKES, Ltd.
Ladies' Mascot and Norvic Shoes
Opposite Central Station Phone 360

Plants That Speak
Snapdragons, Marigolds, Stocks, Verbenas, Petunias, Geraniums, Asters and all bedding plants should be planted now.
May we offer you our price list?
CHARLTONS NURSERIES
50 Acres *The Pantiles*

MAISON MADENBERG
Always First with the Newest Models
Day & Evening Gowns, Suits, Coats, Millinery, etc.
45 HIGH STREET Phone 564

A. F. SAWYER
33 VALE ROAD Phone 477
All kinds of fresh fruit for preserving and dessert

PAYNE & SON
OLD ESTABLISHED GOLDSMITHS and SILVERSMITHS
An Interesting Shop
37 HIGH STREET, Tunbridge Wells
131 HIGH STREET, Oxford

E. POWELL Ltd.
Phone 138
ELECTRICAL ENGINEERS
39 HIGH STREET
Large Show Rooms displaying every domestic electrical requirement.

WESTERHAM

JAMES OUTRAM
BOOT STORES
Lotus, Delta, K Footwear

LEICESTERSHIRE

LEICESTER

FLOWERS *from* RAIMENT'S
are the finest obtainable and always freshly cut
A perfect service is at our customer's disposal.
H. RAIMENT & CO.
48 GRANBY STREET LEICESTER

MIDDLESEX

HAMPTON HILL

H. BRYANT
Jeweller, Watch and Clock Maker
HIGH-CLASS REPAIRS. MODERATE CHARGES
REPAIRS COLLECTED IN SURROUNDING DISTRICTS UPON RECEIPT OF POSTCARD.
50 HIGH STREET
HAMPTON HILL, MIDDLESEX

NORTHWOOD

W. MILLER
39 Green Lane, North Wood
Here in style and beauty in Furniture and Furnishing, Carpets, Silks and Sundour Cretonnes, Casements, Church Furniture. Royal Doulton China and all Glassware—all at reasonable prices.

PINNER

F. RICHENS & SONS
COAL and COKE MERCHANT
23 BRIDGE STREET, PINNER
BEST QUALITY ANTHRACITE COALS AND PATENT FUEL AT LOWEST LONDON PRICES
A COAL TO SUIT ALL PURPOSES
A Trial Order Solicited
PHONE PINNER 879

OLIVE ET CIE
for Permanent Waving and All Branches of Ladies' Hairdressing
22A BRIDGE STREET, PINNER
Telephone 1010

THOMAS BROS.
for Drapery, Millinery and Outfitting
Chilprufe and Rational Underwear
35 & 37 HIGH STREET
Pinner, Phone 80

OXFORDSHIRE

OXFORD

Elliston & Cavell
OXFORD
Oxford's Modern Store

R. J. Johnson & Co. Ltd.
Timber and Slate Merchants and Saw Mill Proprietors
Worcester Place. Tel. 2491
An extensive stock of Dry Deals and Board and Prime Hardwoods, our speciality.

BENNETTS Ltd.
Art Dyers and Cleaners
Phone 2493. 15 Magdalen St., Oxford
Branches at Banbury and Abingdon

LILIAN ROSE
GOWNS AND MILLINERY
for All Occasions
Coats, Costumes, Blouses
Knitwear and Hose
THE ARCADE, Cornmarket
Tel. Oxford 3328

Cooper & Boffin Ltd.
Bakers and Confectioners
Have specialised for the past sixty years in the manufacture of the finest Bread, Cakes and Pastry.
Branches in all parts of the city.
Daily deliveries.
Telephone 2095 (Private branch exchange)

SHROPSHIRE

OSWESTRY

Garments Gladly Sent on Approval
MRS. DAVIES
LADIES' WEAR SPECIALIST
4, Oswald Rd., Oswestry
Tel. 330

SOMERSET

BATH

COURT HAIRDRESSERS
EDMUNDS
Manicure and Eugene Permanent Waving Specialists
44 MILSOM ST., BATH Tel. 726

WESTON-SUPER-MARE

EVERY DESCRIPTION OF HOUSEHOLD REPAIRS & ALTERATIONS UNDERTAKEN
JAMES G. TINKLIN
DECORATOR & GENERAL CONTRACTOR
Satisfaction.. with moderate charges
42 Jubilee Road..

PRINTERS
STATIONERY
POSTERS
etc.
HYSSETT & SON
PHONE 14-2
HIGH STREET
WESTON-SUPER-MARE

P. J. HASKINS
Electrical and Wireless Engineer
Shop and House Lighting a speciality. Public address equipment for hire. Vacuum Cleaners hired out 3/- per day.
58 SEVERN ROAD Phone 822

SURREY

CAMBERLEY

WHITES
CAR HIRE, etc.
AUTOMOBILE ENGINEERS
Agents for Morris, Austin, Armstrong-Siddeley, Riley, DeSoto, Lagonda and Humber cars. Phone Camberley 640.

W. A. BRIMSON & SON, F. G. I.
The *GROCERS* Opposite the Church
stock
Crosse & Blackwell's Specialities
32 PARK STREET Phone Camberley 897

Herman Solomon & Sons
AUTOMOBILE ENGINEERS
9 High St., Camberley. Telephone 38
Sole Agents for
RILEY, HILLMAN, BUICK, ROVER, CROSSLEY, ESSEX, FIAT, etc.

HERBERT S. BATES
BUILDER and CONTRACTOR
Blackwater, Camberley
Estimates given for every description of Building work: Alterations, Repairs, Renovations, Decorations.

HICKMOTT & CO.
(F. W. INWOOD)
BOOKSELLERS, PRINTERS, STATIONERS
Onoto, Swan & Parker-Duofold Pens
Gripfix, Stickphast, etc.

HICKLEY & CO. Ltd.
COAL AND COKE MERCHANTS
BUILDERS' MERCHANTS
Timber, Cement, Roofing Tiles, Sanitary Goods, Building and Furnishing Ironmongery. Garden Tools and Requisites.
High St., Camberley Telephone 32

SURREY

CAMBERLEY (Continued)

R. P. OVER & SONS Ltd.
88 LONDON RD., CAMBERLEY Phone
CARPETS and LINOLEUMS
in all qualities
DISTINCTIVE FABRICS FOR CURTAINS AND COVERS. MAKERS OF LUXURIOUS UPHOLSTERY. Cost Moderate.
Loose Covers made by experts
Antique Furniture restored by skilled craftsmen. Wanderwood Garden Furniture Battleship Timber Garden Seats

J. H. ROBERTS & CO.
Antiques *Licensed Valuers*
Cabinet Making & Upholstery
Specialists in Curtains and Loose Covers
High Street, Camberley
Phone 303 Camberley

CROYDON AND PURLEY

Practical Patriotism—Trade Locally
Specialists in the Sale and Service of
Armstrong Siddeley Cars
MARSHALL & SHARMAN
124 George St., Croydon Phone 2915—0255
CAR PARK

SELECT SUMMER SUITINGS
SAMPLES FREE ON REQUEST
W. H. Cotterill Ltd.
TEL. CROYDON 0380
113 NORTH END CROYDON

OUR REPUTATION:-
"The Best Meat in Croydon"
G. L. RAYMOND
42, Surrey Street, CROYDON, ENGLAND.

ROFFEY & CLARK
Limited
FANCY GOODS
FOUNTAIN PENS
12, High St., Croydon

The COULSDON *and*
CHIPSTEAD LAUNDRY
19 Chipstead Valley Road
Coulsdon, Surrey
High Class Family Launderers
Shirt and Collar Dressers
HAND WORK A SPECIALITY
Collection and Delivery
Quality with Service

The House of SAVAAGE
GEORGE ST., CROYDON
for
FURNITURE, CARPETS, CURTAINS and INTERIOR PAINTING and DECORATING

W. WILLIAMS & CO.
(Propr. W. W. Knights)
Tel. Purley 1977—1399
DRAPERS and MILLINERS
123 Brighton Road, Coulsdon, and Tram Terminus, Purley
Specialities: Jaeger Wear, Twilfit Corsets, Hosiery, Celanese, Padeless Fabrics, Household Linens.

High Grade Tailoring
for Ladies and Gentlemen
JORDAN BROS.
139a, NORTH END, CROYDON (1st floor)
Test the experience of three generations.

LEACH BROS.
HIGH CLASS FISH, POULTRY and GAME SALESMEN
104 George Street, Croydon
'Phone: Croydon 0325

A. SMITH & SON
5 HIGH STREET, CROYDON
Diamond Merchants, Jewellers & Silversmiths
Every description of REPAIRS.
Telephone Croydon 0035

GUILDFORD

ASTOLAT TEA ROOMS
GUILDFORD, ENGLAND
Famed for Home-made Cakes. American recipes a speciality.
Delicious Lunches and Afternoon Teas. Delightful Old-World Surroundings.
Telephone Guildford 362

KINGSTON and SURBITON

Bentalls Ltd
KINGSTON-ON-THAMES
Removals & Warehousing Experts
Estimates Free
KINGSTON 1001

MOON AND SOUTHDOWN DAIRIES LTD.
Head office: 26 Victoria Road, Surbiton.
Largest Local Producers of Pure Milk
Telephone: Kingston 0689

RICHMOND and DISTRICT

Wright Bros. Ltd
LEADING DRAPERS SINCE 1790
RICHMOND
Everything for Ladies' and Children's Wear
Also for Furnishing the Home

ANN SUFFOLK
Gowns and Sportswear
37 HILL RISE, RICHMOND
SURREY

OAKLEY & SON
High-Class Shoemaker
Lotus, Bective & K Shoes
26 Richmond Hill, Surrey
and 209 Railton Road, Herne Hill, S.E.24

SURREY

RICHMOND and DISTRICT (Continued)

PETTETS
UNDERCLOTHING & HOSIERY
"VEDONIS" and "MERIDIAN" UNDERWEAR
18 Maids of Honour Parade
Red Lion Street, Richmond

BURGESS LAUNDRY
103 Walmer Rd., N. Kensington, W. 10
Phone Park 7211
DYERS & CLEANERS
M. E. REPTON, Manageress

SUTTON

A West End Store at Your Front Door.
DUGANS
Quality Clothes for Fathers and Sons School and College Outfitters
Agent for Braemar Wool Wear
HIGH ST. and COURT RD. Sutton 606

J. R. TRIBE
"PURE FOOD STORES"
Groceries and Provisions
131 HIGH STREET, SUTTON
Established over half century Tel. 355

Print Seller—Picture Framer
O. W. ANNETTS
159, HIGH STREET
Telephone Sutton 990 Est. 1867
Artist Materials

OAKSHETTS
HIGH STREET and ARCADE Phone 681
Tailors—Hatters—Hosiers
Leading House for the best grade of men's wear.

SUSSEX

BEXHILL-ON-SEA

The MANOR FARM & Sussex Dairies Ltd.

CERTIFIED and GRADE A MILK
Manor Farm Dairy
50 ST. LEONARDS ROAD
Branches: The Sussex Dairy, 3 Sackville Road; Church Farm Dairy, High Street.

VICTORIA DAIRY
HIGH CLASS DAIRY PRODUCE
Pure new milk delivered direct from the farm twice daily.

H. SHEATHER
Victoria Rd., Bexhill-on-Sea

Waghorns Garage
TOWN HALL SQUARE

Sole Distributors	*Sole Agents*
HILLMAN	HUDSON
HUMBER	ESSEX
COMMER	JOWETT

Any Make of Car Supplied.
PHONE 1000 PHONE 1163

If it's BOOKS
Try
SEXTONS
17 St. Leonards Road Phone 94

SUTER BROS.
14 SEA ROAD
LADIES' OUTFITTERS
Agents for Fitu Corsets and Pesco Underwear
KNITWEAR A SPECIALITY

HOADS OIL STORES
ALL HOUSEHOLD REQUIREMENTS
BRITISH GOODS
Personal Attention Prompt Delivery
6 BUCKHURST PL. & 45 WESTERN RD.
Phone 831

C. WELLS & SONS
K SHOE AGENCY
HIGH-CLASS REPAIRS
30 SACKVILLE ROAD Ph. Bexhill 497

J. W. COLLBRAN
Jeweller, Goldsmith, Watch and Clock Maker
Dealer in Antique Silver, etc.
PHONE 416 54 ST. LEONARDS ROAD

HOME MADE CAKES AT PRISCILLA'S
Scones Teas Jams
15 MARINA COURT

LONGLEY & CO. Ltd.
Complete House Furnishers
ST. LEONARDS ROAD
Specialists in Carpets and Linoleums

STAINES & CO.
Auctioneers
House and Land Agents
28 Devonshire Road, Bexhill & 1 Sea Rd., Cooden Beach

THE BEXHILL STORES
Family Grocers
Dennys finest Irish Bacon. Carr's Biscuits. Chivers Olde English Marmalade.
49 & 51 ST. LEONARDS ROAD
Phone Bexhill 444

WHEATLEY BROS.
Tailors & Outfitters
JAEGER AGENTS
Everything in Gentlemen's Wear
Phone 125 22 St. Leonard's Road

E. Hughes
PURVEYOR
of HIGH CLASS MEATS
44 SACKVILLE ROAD
PHONE 593 BEXHILL

J. H. TURK
FISHMONGER, POULTERER & GAME DEALER
Our speciality local caught Fish.
Sackville Corner
Phone: Bexhill 307 Sackville Road

DENNY'S
(Bexhill-on-Sea) Ltd.
Ladies' & Gentlemen's Tailors
Phone 538 EVERSLEY ROAD

SUSSEX

BRIGHTON AND HOVE

The Florists and Fruiterers
GRIFFIN & CO.
PRINCE ALBERT STREET
Floral Designs—Choice Fruit
Sprays EXPRESS Seeds
Bouquets DELIVERY Bulbs
BY MOTOR VAN
BRIGHTON
Tels. {Phone 4648 Brighton / Grams Fragrance} *Members of the F.T.D.A.*

FROWD
for FRESH MILK
Hove Hastings
Seaford Tunbridge Wells

SUPERIOR & DISTINCTIVE SHOE REPAIRS
17 CHURCH RD.
EXPRESS SERVICE COLLECTIONS and DELIVERIES

PALMEIRA STORES
Brighton & Hove Supply Association, Ltd.
Phone 2353 Telegrams Stores B'ton
LARGEST DEPARTMENTAL STORE ON SOUTH COAST
ALL DEPARTMENTS
Highest Quality—Lowest Prices
HOVE

School Clothing
G. A. WOODHOUSE Ltd.
The boys' shop, 37 Western Rd., Brighton and Jaeger House, 119 Victoria St., London, S. W. Complete School Outfits.
We specialise in school colours and catering for schools.
Phone Brighton 3820

HETHERINGTON'S
—LTD.—
Drapery & Outfitting
Millinery
China & Hardware
WESTERN ROAD, BRIGHTON

CORSETS, CORSELETTES and BELTS of all kinds
ELASTIC and SPORTS WEAR
Also old-fashioned styles a speciality
Experienced & Reliable Service
Fitting Room
ALL PRICES MODERATE
Mrs. M. Rudledge
12 Western Rd., Brighton

"PLUMMER ROGERS"
SHOREHAM'S
FASHION SHOE SHOP
36 & 38 BRUNSWICK ROAD
SHOREHAM-BY-SEA
(Exactly Opposite G. P. O.)
"Perfect Repairs"—Equal to New.

F. PLATER
WATCHMAKER, JEWELLER
REPAIR EXPERT
106B Western Rd., top of Bedford Pl.

HASTINGS

The HOLLINGTON STEAM LAUNDRY
(Proprietor, E. Bernard Capewell)
Cleans Heavy Carpets, Rugs and Curtains. Dyes Costumes, Blouses, Coats and Frocks. Suits and Costumes Tailor Pressed.
Strictly Moderate Charges.
Phone Baldslow 13 Send P. C.

THE FARMERS
DIRECT SUPPLY DAIRY
From our own Farms twice daily
PURE, CLEAN MILK DELIVERED
CREAM BUTTER EGGS
8 CLAREMONT Tel. 687

REPAIRS
to BOOTS and SHOES
Neatly and Promptly Carried Out at
G. T. ADAMS, 92, Queen's Rd.

Ladies' and Gentlemen's
High Class Tailors
R. B. TEMPLE & CO.
(Sidney Mont)
51a, ROBERTSON STREET Phone 1365

ST. LEONARDS-ON-SEA

HENRY KING Ltd.
High-Class
Bakers & Confectioners
Tel. 314 38 LONDON ROAD

WORTHING

JOHN K. HUBBARD
SOUTH STREET, WORTHING
LADIES' FASHIONS
Tel. 323

ESTABLISHED 1817 PHONE 334
HIGH-CLASS BAKERS
Knowles & Son Ltd
7 CHAPEL ROAD
Branches:
Broadwater, Worthing and West Worthing

BRAY & SON
BUTCHERS
Established 1834
30 Warwick Street Telephone 329

WARWICKSHIRE

BIRMINGHAM

Agents for BEAR BRAND HOSE
ORTON'S
for
Ladies' and Gentlemen's Outfitting and Household Linens
113-115 Stratford Road, SPARKBROOK

S. CHILD
10 BULL STREET, BIRMINGHAM
Specialist in
WATCHES, CLOCKS & DIAMOND RINGS

HENRI LEDURRE
HAIR SPECIALIST
PERMANENT WAVING
88 HIGH STREET Tel. Midland 8213
Proprietor, SYDNEY A. CHILD

TYBURN GARAGE, LTD.
A. G. HURRELL, M.I.M.T.
Motor Agents and Engineers
Cars and Caravans for hire.
1016, Kingsbury Rd., Tyburn, Erdington
Tel. Cen. Erdington 2065 or Sol. Oak 0121

WARWICKSHIRE

BIRMINGHAM (Continued)

Royal Steam Bakery
Yardley

E. HARDING
Winner of 5 Championships and 80 Gold Medals
Specialty: BISCUIT BREAD
Send a p. c. and we will call
BRANCH SHOPS: Acocks Green, Small Heath, Hay Mills, Yardley

Special Display of
Bathing Costumes
from 3/11½
Also a Large Assortment of Bathing Caps and Wraps
S. N. COOKE, Ltd.
20, NEW STREET and CITY ARCADES, also at 25, GREAT WESTERN ARCADE, BIRMINGHAM, and at IRELANDS MANSIONS, 31, HIGH STREET, SHREWSBURY. 12, PIER STREET, ABERYSTWYTH 18, WOOD ST., STRATFORD-ON-AVON.

DURLEY RAY Ltd.
Bull St. and Martineau St. Corner
LADIES' HIGH-CLASS FASHION HOUSE
FOR
GOWNS
TAILOR MADES
SUITS & COATS
MILLINERY

MADAME KING
MODISTE
Invites ladies to inspect her Spring collection of GOWNS, COATS, MILLINERY, FURS, etc.
23 MARTINEAU STREET, BIRMINGHAM Cent. 5654
Also at Pam, Solihull Ltd., 33 Parade Solihull Sol. 0393
PERSONAL ATTENTION GIVEN.

TELEPHONE CENTRAL 1787
The LINGERIE SHOP
(N. Williams)
17 LOWER PRIORY BIRMINGHAM
Trousseaux
Dainty and Exclusive Designs

ASHMORE
HIGH CLASS SHOES
Extra large sizes stocked
38 Great Western Arcade, BIRMINGHAM

LEAMINGTON SPA

P. H. Woodward & Co.
The House for Drapery Goods of Every Description
PHONE 346 LEAMINGTON SPA

BEATRICE ANNE Ltd.
AN EXCLUSIVE *and*
INEXPENSIVE HOUSE *for*
GOWNS, JUMPERS, HATS
for LADIES
37 WARWICK ST., LEAMINGTON SPA

SUTTON COLDFIELD

O. M. WESTWOOD
LADIES' HAIRDRESSER
Permanent Waving a Speciality
(MACDONALD STEAM SYSTEM)
56 BIRMINGHAM RD. Telephone 1770
(Opposite Cottage Hospital)
SUTTON COLDFIELD

WORCESTERSHIRE

MALVERN

BRIDGEWATER'S
CHURCH ST. MALVERN
High Class Shoemakers
Specialists in School Footwear, also Repairs.

A. C. NOTT
High-Class Groceries
PROVISIONS
COOKED MEATS
Peek Frean's Biscuits
CHURCH ST., MALVERN
Tel. 9

WORCESTER

YATES & CO.
Partners S. S. Yates, C. C. Connop
Costumiers Furriers
34 HIGH STREET
also at Rugby Coventry Burton Nuneaton

WALES

CARDIFF

Samuel Hall Ltd
Aristoc PURE SILK STOCKINGS
Full Fashioned
NEW CUBAN HEEL 4/11
Plain and Lace Clox
HIGH ST. & ARCADES CARDIFF.

WARDLEY'S
The Ladies' Hairdressers
6 Commercial Street. Tel 2010
7 Clytha Park Road. Tel. 1395
NEWPORT, MON.
43 Lower Cathedral Road. Tel. 1401
High Street, Llandaff. Tel. 358
PERMANENT WAVING SPECIALISTS
Potter & Moore and Coty Preparations.

William Lewis (Printers) Ltd.
78 QUEEN STREET
for
PRINTING and STATIONERY
Typewriters, Office Equipment
'Phone 4031

V. FOULKES, KINGTON & WEBSTER'S
"Northcote Footwear Repair Service"
92 CITY ROAD
Expert Repairers
First-class quality materials.
Work collected and delivered all districts. Send a Post Card.

DAILY FEATURES

PATHFINDERS

Sir Henry Cole
(1808—1882)

Prepared for The Christian Science Monitor

Born at Bath, Eng. Son of a British Army officer, he early entered the service of the Record Office and throughout his life he was a loyal civil servant to the Crown, sponsoring many reforms in various departments.

An artist of ability, exhibitor at the Royal Academy, member of the Society of Arts, he was largely responsible for the Great Exhibition of 1851, and directly responsible for the founding of Royal Albert Hall in 1871. He was made a K. C. B. in 1875.

In 1851 he commissioned his friend, John Callcott Horsley, to design a greeting card he could reproduce and send his friends at Christmas. Little did he think he was starting an industry that would run into tens of millons of cards every year from every civilized community in the world. It is to him that we must attribute **the first greeting cards, or as we more commonly call them, postal cards.**

A Word a Day

Notes and Queries

Prepared for The Christian Science Monitor

Laus Deo (Mrs. F. R. B.) — This department does not pose as an authority on pronunciation, and has adopted the policy of referring to the publishers of Webster's any word or phrase which is not "pronounced" in the authority accepted by this newspaper. This Latin phrase, accordingly, has been brought to the attention of the publishers, and their note follows:

The phrase Laus Deo means Praise (be) to God, and is pronounced *Lous* (ou as in *haul*) *De'-o* (e and o long; or *Lous* (ou as in *house*) *Day'-o* (a and o long), according to whether one prefers the "English" method of pronunciation, or the "Roman."

The general preference seems to be for the "English."

Dives (Mrs. F. R. B.)—The name commonly applied to the rich man in the parable of the "rich man and Lazarus" (Luke xvi: 19-31) is pronounced *Di'-veez* (*i* long, *ee* as in *feet*). The name is based on the Latin adjective *dives* in the passage in the Vulgate.

Cognizant (Mrs. F. R. B.) — *Cog'-nih-zant* (*o* as in *cot*, *i* as in *it*, *a* as in *account*). Not *cog-ni'-zunt*.

Lascelles (W. K. H.) — According to the publishers of Webster's, this British family name is pronounced *Las'-elz* (*a* as in *last*, *e* as in *recent*. (The husband of Princess Mary was formerly known as Viscount Lascelles. Today he should be addressed as Earl of Harewood.)

Note: First choice in Webster's New International Dictionary is accepted as authority for pronunciation.—Ed.

Do You Know That—

(Prepared for The Christian Science Monitor)

Charles H. Ingersoll, the well-known watch manufacturer, still carries the first watch he made 40 years ago?

Peter Esslinger of Chicago recently got a state license for his 1905 automobile?

Great Britain, Bulgaria, Austria, Hungary and Germany have no compulsory military training?

The Statue of Liberty was unveiled Oct. 28, 1886?

The name Finland is Swedish?

In Lighter Vein

Suggested Economy Plan

Thinner coating of mucilage on the stamps.

Abolish army transport service and leave the boys stranded.

Let congressmen follow Huey Long's example and resign from all committees.

Wrap up unused federal bureaus in Congressional Record, tied with their own red tape.

Instruct government employees to fill their fountain pens at home.

Prohibition bureau manufacture its own padlocks.

Speaker Garner furnish his own string for mending the House gavels.

President Hoover to catch all the fish for the Cabinet officers' wives.

—*Pathfinder.*

The Real Question

A farmer, visiting his son's college and wandering into a chemistry class, saw some students busy with retorts and test tubes.

"What are you trying to do?" he asked.

"We're endeavoring," replied one of the students, "to discover or invent a universal solvent."

"What's that?" asked the farmer.

"A liquid that will dissolve anything."

"That's a great idea," agreed the farmer. "When you find it, what are you going to keep it in?"—*Tit-Bits.*

Or Momkinigotoo

The name may already have been seized upon, but it is submitted for whatever it may be worth to those planning a summer camp—"Popkinigo."

The Christian Science Monitor's

Quotation for Today

GREAT men are those who see that spiritual is stronger than any material force: that thoughts rule the world. —EMERSON

Law of Adjustment

Special to The Christian Science Monitor

Muncie, Ind.

WHEN Mrs. S—— found that her husband had been transferred to a distant city she had difficulty in concealing a great sense of regret at leaving her many close friends. However there was comfort in the assurance that she could return some day to visit with them.

Joyously she began a little fund which was to provide for that return visit. Many little pleasures were sacrified to add to that fund. The entire family was lovingly sympathetic and helped to swell the amount.

At the end of the third year there was enough— and a little to spare for the extra clothes and a few luxuries. The week before the time planned for the long-anticipated trip, however, there came a letter from a sister telling of a trying experience and of a great need for financial help. Without a regret Mrs. S—— wrote out a check for the entire amount of the vacation fund and mailed it to her sister; then she again joyously began another fund. "We'll call it the 'opportunity fund' this time," and she laughed.

She didn't have to wait until this fund was large enough for her expenses to her old home, for shortly after sending the money to her sister, some acquaintances found that it was necessary for them to drive to the very city in which she had lived and asked her to accompany them. Not only did she have several weeks with her friends but she was taken to visit her sister whom she had not expected to see on the trip.

The Children's Corner

No Need to Carry It

Written for The Christian Science Monitor

"IT'S nice, but very dry," said Bert. Thus did the second assistant gardener of the Scroggins garden in Boston Common report on the garden to Roger P. (for Pilgrim) Scroggins, assistant gardener. Mr. Scroggins, in turn, meant to report to Mrs. Scroggins, the gardener, on how the garden was growing.

"Nice but dry!" said Mr. Scroggins

Drawn by a Staff Artist of The Christian Science Monitor
Then Mr. Scroggins Looked Toward the Sky.

thoughtfully, stirring the earth with the point of his little cane. Bert, toad custodian of the plot where things grow, spoke truly. The ground was like powder, and when a puff of warm wind struck it, dust arose like smoke.

"Hurrumph!" said Scroggins. He scratched his head. Bert smiled and tugged at what would have been his cap had he worn one. "Bert," said Scroggins in a confidential tone, bending down so his high silk hat nearly grazed the second assistant's brown nose. "Bert, what do you do to a garden when dry but nice?"

Bert stood on tiptoe and whispered something in the Scroggins ear. Scroggins nodded gravely. "But how?" he said. Bert hopped away, beckoning Scroggins to follow, which he did. Under a bench not far away, Bert pointed to an empty tin can.

"Now if that can full of water from the Frog Pond—" Scroggins smiled.

"You have ideas, Bert." He said. Bert tugged at an imaginary cap as before. "I can carry it," said Scroggins. He peeled off his swingtail coat and made a neat pile of it, his cane and his high silk hat. He picked up the can and started toward the Frog Pond. His eyes shone. His step was quick. It seemed almost as though he was hurrying. Much excitement was caused among pigeons and sparrows when the old squirrel appeared at the Frog Pond with his can, stooped down and filled it with water and then hurried away. A number of sparrows and pigeons followed him. They watched him go to the garden, place the can on the ground and wave excitedly to Bert. Then they saw Scroggins turn the can upside down and clap his hands.

Then he felt of his nose and looked toward the sky. "Bert, what was that? Something splashed on my nose."

Bert smiled. "Sit down a minute," he said, "you've given the garden one can of water. Let's rest."

They sat down against the trunk on the leaves of a near-by tree. A pattering sounded on the leaves overhead. Scroggins leaped to his feet. "Bert," he said, "it's raining."

Bert grinned and tugged again at the cap that wasn't there. "No need to carry it," he said. "Look!" And the assistant gardener and second assistant gardener watched with delight as raindrops came to their garden. Tiny clouds of dust arose where the drops struck the dry ground.

"The garden's thirsty. And won't it enjoy this!" said Scroggins. He and Bert sat against the tree, as much rain fell. When it cleared off, Scroggins hunted up his coat, hat and stick. To his great joy they were dry for they had been under the bench where they found the can. "Mrs. Scroggins will like that almost as much as the rain on the garden," said the old squirrel as he made his way toward Ulmus Americana (American elm) with the good news.

Let's Collect Our State Flags

By FRANCES CARPENTER

North Dakota

Directions: Cut out and paste on a piece of stiff paper or in a scrapbook. Color with water-color paints or with crayons. The flag of North Dakota is blue. Yellow is the color that should be used for the staff, the border, the sun's rays and the stars, as well as the outline of the motto. The eagle should be colored brown and white, and the banner which it carries in its beak should be red. The United States shield should be colored with the red, white and blue of the American flag. The cord of the flag is blue.

Prepared for The Christian Science Monitor

Dakota is a Sioux Indian word which means "Allies" or "Alliance of Friends." It referred to a number of Indian tribes which dwelt in this district.

North Dakota's nicknames are, "The Sioux State," and "The Flickertail." "Liberty and Union, One and Inseparable, Now and Forever" is the motto of North Dakota. Its flower is the wild prairie rose which grows in many parts of the State.

Beginning at the upper left corner and reading each row from left to right, the thirty-ninth star in the American flag stands for North Dakota.

(This series is appearing each Wednesday.)

Brevities

Boston Herald: The cantaloupe, which has appeared in the markets again, is that delicious melon a shrewd shopper knocks with his knuckle, weighs in his hand and presses appraisingly with the tips of his fingers in order to know just as much as he did before.

Los Angeles Times: "Matter gathers weight as it travels," says the scientist. Especially a matter that happens to be none of your business.

Detroit News: Brighter outlook Item: The gas station at Harbor Grace, Newfoundland, was reopened for business this month.

Key to Puzzle

Answer to Famous Inventors Puzzle:

EdIPy
DatUm
ImpLy
SouTh
OniOn
NouNs

(Edison and Fulton)

THE CHRISTIAN SCIENCE MONITOR

BOSTON, WEDNESDAY, JUNE 1, 1932 — *"First the blade, then the ear, then the full grain in the ear"* — PUBLISHED BY THE CHRISTIAN SCIENCE PUBLISHING SOCIETY

Editorial Board of The Christian Science Monitor

The Editorial Board as constituted by The Christian Science Board of Directors for The Christian Science Monitor is composed of Mr Willis J. Abbot, Contributing Editor, Mr Roland R. Harrison, Manager of The Christian Science Publishing Society, and Mr Frank L. Perrin, Executive Editor. It is the duty of the Editorial Board to consider and determine all questions within the Editorial Department of The Christian Science Monitor, and also to carry out the stated policy of The Christian Science Board of Directors relative to the entire news and editorial content of the paper Each member of said Editorial Board shall have equal responsibility

All communications regarding the conduct of this newspaper, articles and illustrations for publication should be addressed to the Editorial Board of The Christian Science Monitor.

EDITORIALS

Germany's Crisis

WHEN kettles boil too furiously it is sometimes necessary to lift covers. Germany's venerable President, in accepting the resignation of Dr. Heinrich Bruening, acted with the wisdom cooks and statesmen share.

President von Hindenburg has offered German Fascism the opportunity it appears anxious to avoid—an opportunity to make a start toward governmental responsibility and so put their promises to test.

Those whose eyes are upon Lausanne, hoping that progress toward a reparations settlement will aid world economic recovery, look with concern on the German Cabinet crisis now. However, it is hardly conceivable that the German position regarding inability to pay could be more extreme than under Dr. Bruening. Admittedly the delegates' hands will be weakened by the lack of a strong government at home to implement their promises.

Yet Herr Adolf Hitler appears unwilling to share in a coalition, especially desiring to avoid responsibility until after Lausanne. The Fascists' demand for new elections is to some extent justified by the fact that the present Reichstag is not representative of their position as the largest single party in the country. But Fascist intransigence, coupled with Fascist dislike for parliamentary forms of government, renders President von Hindenburg's task extremely difficult.

Without question his selection of a chancellor and cabinet of almost Junker coloring represents such a narrow cross section of German politics that it will be open to severe attacks. At the same time it is difficult to see where else President von Hindenburg would go for an immediate solution, though his choice of a chancellor has not been such as promises either domestic or international rapprochement. The existence of the present Cabinet thus depends upon Fascist toleration, which is expected with the quid pro quo of new elections in which Herr Hitler is confident of approaching a majority in the Reichstag.

It is doubtful, however, if such elections would give the Fascists a majority by themselves. In Prussia they gained a plurality but not control. Even further gains there and in the coast provinces might be offset by the middle sympathies of Bavaria, Württemberg and Baden. The necessities of coalition appear to be facing the Hitlerites if they hold to their promise to seek power legally.

Meanwhile acute domestic problems—unemployment, taxation, agrarian policy, wage and industrial policy—are crying for solution, even at the hands of a temporary cabinet such as Capt. Franz von Papen has been commissioned to form. The new Government may be forced to seek private bank loans until the budget can be passed. The nationalist elements should not be averse to accompanying this by a lower rediscount rate and a slight credit expansion as a means of speeding industry—a policy Dr. Bruening adamantly refused to follow.

Whatever the immediate outcome, events are rapidly drawing Hitler toward a seat at the councils he hitherto has been content to bombard from a distance. His followers may find that government entails considerably more than breaking desks and hurling inkwells in legislative chambers. Indeed, the stability of Germany rests upon their learning this lesson soon.

The Highway Parade

FORWARD, march! The parade moves. The ranks are eight persons wide, seventy-two miles long. To pass a given spot the procession will take seventy-four hours. What's it all about?

The picture is an imaginary one. But it may serve to bring to attention an opportunity which every motorist and pedestrian in the United States should be eager to grasp. For the people in the parade are those who by carefulness may be saved this year from injury or fatality in automobile accidents.

In 1931, despite a decline of 500,000 from the previous year in the number of cars on American highways, fatalities and serious injuries increased—the former to 34,400, the latter to more than 1,000,000. The figures would seem to show that the tendency to regard increases in accidents as inevitable results of increases in automobile traffic is not justified. In fact, it would appear that the human factor is nearer the root of the difficulty than is the statistical factor. The problem, though of huge proportions, evidently is not one that need be looked upon helplessly.

The antlike multiplicity of cars cannot, of course, be overlooked. It is this that makes necessary a constant increase in official vigilance. But no official regulation of automobile driving can do so much for motorist and pedestrian alike as they can do for themselves. Nor can automobile manufacturers contribute more than a small part of any improvement in the situation. A recent study shows that in nine out of ten accidents the cause lies either with driver or pedestrian, while in only one out of twenty is the machine at fault.

There seems no avoiding the conclusion that the bulk of the responsibility must be placed upon the individual. And not, indeed, so much upon his skill as upon certain personal traits. "Weaving" driving, "hogging" the road, speeding—which cause most accidents—obviously are in a majority of cases manifestations of personal characteristics. A credit organization has reported that one-fourth of all drivers having collisions in a certain American city were also considered bad credit risks. Confidential reports showed these drivers had such traits as lack of consideration for others, recklessness of consequences, and other habits which might mark them as dangerous drivers.

In view of this it is not surprising that experience in driving seems not to answer the safety question. It is known that about 90 per cent of drivers involved in mishaps have had one year or more behind the wheel. The ages of drivers so involved, however, suggest that either a raising of the minimum age limit for licensing drivers or a much stricter supervision of youthful motorists might improve driving conditions. It has been found that drivers under twenty years of age have a record 39 per cent worse than average, while those between 30 and 40 years of age have kept their record 3 per cent above average, and those between forty and fifty can claim title to a record 29 per cent better than average.

An encouraging development in connection with the automobile accident situation in the United States is the country-wide interest in highway safety now making itself felt. Surprise is frequently expressed at the manner in which some otherwise polite and useful citizens infringe the rights of others and even make menaces of themselves when driving. No doubt many motorists would be surprised to learn how often they put themselves in this light. More and more it becomes evident that highway safety cannot be left entirely in the hands of officials. A recognition of individual responsibility may well be the starting point of a march of some 20,000,000 automobile owners against a serious situation.

Travel Notes by a Stay-at-Home

THERE is a saying in France to the effect that travel forms youth when it does not deform it. This slightly discouraging dictum, however, does not deter French organizations for the encouragement of tourism from devising delightfully alluring and artistic posters inviting travelers to come and visit their Châteaux and explore the Côte d'Azur, although the Frenchman himself scorns to travel and considers that time lost when circumstance compels him temporarily to tear himself away from his well-beloved *patrie*. A conclusion logical enough, too, for one who is utterly and entirely convinced that his country is the home *par excellence* of all the amenities.

Now, one need not go all the way with the Gallic dictum and still be permitted timidly to wonder whether the great untraveled have not some ground for cavil at the attitude of the greatly traveled. Does travel make people bumptious? What stay-at-home has not experienced that wilted feeling when, after eloquent description of a thrilling fortnight's vacation at the beach, a voice drowns the concluding and decidedly entertaining details of that day's jolly jaunt to the local lighthouse with some careless casual remark such as: "When we were sailing out of Java," or "On the last trip I made to the Polynesian Islands I," and so forth and so on? Of course, at this point, provided one has retained or recovered his sangfroid, a cheerful comeback may be made by mentioning that Dr. Johnson once said that some men will see more during a drive by hackney coach to Hampstead than others in a tour through Europe, or words to that effect.

But a truce to what may seem to be captious and disgruntled envy. The cultural effects of travel may not be passed lightly by. Can anything be more stimulating than the spectacle of an enthusiastic bevy of young ladies from America speeding gayly through Westminster Abbey, armed with pencil and with notebook, in which are annotated for future delectation of the Wednesday Afternoon Literary Club, "The Tomb of the Poet Chaucer" and "The Statues of the Pitts, father and son?" Or more impressive than a crowd of staid Britishers stolidly pacing the polished floors of the interminable galleries in the Louvre?

The most heart-warming result of travel, doubtless, is the renewed and heightened affection which it kindles for the land of one's origin and a due and proper estimate of its inimitable and glorious institutions. It was probably some such patriotic sentiment bursting in the breast of one American homebound traveler that stirred him to dismiss the continent of Europe in one gesture of lament that nowhere would they serve him ice water with which to slake his thirst. Yet stay-at-homes who do their traveling via the Easy Chair and Library Line will likelier agree with that consistent seeker of the new, Mr. G. Bernard Shaw, who declares: "I dislike feeling at home when I am abroad," and eagerly turn the page to read of something strange.

A Five-Year Plan for Europe

M. FRANCIS DELAISI has come forward with a scheme to retrieve eastern Europe which is entitled to the earnest consideration of European statesmen. It is based on the building of international public works. Supported by project specifications, figures on estimated costs, revenues and methods of finance, he proposes the construction of highways, country roads, canals, grain elevators and storehouses that would permit and encourage the normal exchange of local economic goods within each of the eastern European countries. He would also facilitate by the same devices the exchange of goods across national frontiers. It is everywhere acknowledged that the key to European restoration is the erection of a commercial bridge between what M. Delaisi has called the Europe of the steamhorse and the Europe of the carthorse. The condition of eastern Europe is a standing challenge to the organizational genius of western Europe. Between the 250,000,000 population of western Europe and the 150,000,000 population of Soviet Russia there are more than 90,000,000 people who live in a less advanced state. They do not possess adequate means of communication and exchange. They have been reduced to a barter economy. To finance the movement of their crops they have to pay 25 per cent interest.

Under these conditions, says Mr. T. G. Spates, European representative of Industrial Relations Counsellors, Inc., New York, in a recent brochure:

> It is possible for the merchant of Zurich to secure his wheat from Kansas and Manitoba for less than he can get it from Hungary. It is both easier and cheaper for Greece and Finland to buy wheat from Winnipeg and Buenos Aires, and for Hungary to sell to Frankfurt instead of to Warsaw and Salonika. In the midst of the finest wheat country in the world the peasant builds his house of mud and straw, heats with resin, cooks with earthen utensils, burns an antique oil lamp, and during the week is clothed in rags.

To pull these people out of these conditions would be more than a humanitarian task. It would be enlightened self-interest, for there are 10,000,000 workers unemployed in the industrial West, who, in supplying eastern Europe's necessary wants, would be reëmployed. They have the materials, they have the labor—all that is wanted is a new international outlook which will allow these ingredients of wealth to be put at the disposal of eastern Europe. When that new outlook comes, the credit which will create the junction will follow as the night the day.

Experimental Britain

IT BEHOOVES everybody who believes that the solution of the economic problem—the fundamental, as contrasted with the emergency, problem—lies in a more rational treatment of money to watch very closely the debates now proceeding in Great Britain. Three months ago Mr. Neville Chamberlain, Chancellor of the Exchequer, could envisage the return to a metallic standard without causing more than a murmur of dissent in the House of Commons. But when on May 25 Maj. Walter Elliot, Financial Secretary of the Treasury, assured members that the Government had "no intention whatever of going back to the gold standard," he received a round of cheering. When he added "at any rate, while gold prices are behaving as now," there was only silence. Clearly a good deal of very serious thought untrammeled by tradition and prejudice is being devoted to the next step in Britain's money policy.

This may appear remarkable to those who imagine that the British are phlegmatic and conservative. The designation is one of those generalizations about national characteristics that always break down when put to the test. The British are phlegmatic—up to a certain point. They are conservative as long as it pays. Drake, it is said, insisted on finishing his game of bowls on a green overlooking Plymouth Hoe before he turned to the more serious business of finishing the Spanish Armada. Then he surprised everybody with the rapidity of his movements. If the story isn't true, it ought to be, for it explains how English phlegm often operates. André Siegfried went to the other extreme and said that the British are a mercurial people. For illustration he gave their desire to "bury the hatchet" with Germany before the ink on the Treaty of Versailles was scarcely dry. The explanation was that to the British way of thinking there was no further point in anti-Germanism in a peace-time and trading world.

Is Great Britain at the turning of its monetary ways of a hundred years? It is much too early to make any prognostication save to adduce the drift of opinion as reflected in House of Commons debates. Since September last British policy has shown enough of that mercurial quality pointed out by M. Siegfried to persuade the world to be prepared for further changes. Free trade has been abandoned. Whereas ten years ago the national aim was to make the pound "look the dollar in the face"—an effort that required a great deal of national stretching until it was abandoned last September—the new aim is to keep sterling exchange down, and the centerpiece of the last British budget was an authorization to set aside a large fund for that purpose.

Of more practical interest at present than the future policy of Great Britain with regard to the gold standard are the prospects of sterling prices. Of late months, in spite of Major Elliot's inference, prices measured in sterling have been marching downhill along with prices figured in gold. Sooner or later such a trend is the best possible insurance that business will get into the doldrums. So that prices might reassume the upward movement which began last September, British economists have been calling energetically for active steps to finance development schemes. There is evidence that the agitation is being heeded. Observers herald a program of price inflation which could be controlled as easily as inflation within the limits of the gold standard.

Editorial Notes

Many a farmer who up to the present time has found it inexpedient to send his farm products to a canning factory because he lived too far away, will, in the future, benefit by the new food factories on wheels just described by the Department of Commerce. Portable frosters, mounted on five-ton trucks, will be able to assist in packing shrimp in Louisiana in April, spinach in Texas in May, and by November help out with the turkeys up in Vermont. If a farmer raises a better crop, the factories will make a beaten path to his door.

By drinking toasts in water at a public banquet in London, Mrs. Amelia Earhart Putnam not only showed her stanch American citizenship, but proved she is as plucky socially as she is aeronautically.

With the approach of summer, state, federal and county agencies are bending their efforts toward keeping down range fires. Husbands can do their bit by taking their wives out for dinner occasionally.

If Congress stays in session during the two national political conventions in Chicago, maybe it will become less like one.

The sound of a neutron recently was broadcast by a radio station. Perhaps it was called crooning.

Watching the World Go By

By WILLIS J. ABBOT

Bad Business and the Presidency—The Strategy of Smith's Supporters

IT IS very generally held in political circles that unless there be a material improvement in business conditions, President Hoover cannot be reëlected. In business circles, at the same time, there is a practically universal opinion that no improvement can be hoped for until Congress discharges its plain duty of enacting legislation which will provide revenue for the Government, balancing the budget. But every recent effort the President has made to persuade Congress to perform this plain duty has been blocked by distinctly partisan opposition. Even the response to his appeal yesterday took the form of rejection of his plea for the sales tax.

The Democrats in the House have apparently a majority large enough to prevent any legislation asked by the Administration, but not sufficient to enact any helpful legislation of their own. Last Monday the Speaker and the Democratic leader in the House united in declaring that the President's earnest appeal for constructive action was merely a despairing effort to avert his own defeat in November. It does not seem to have occurred to these statesmen that Mr. Hoover, who is more closely in touch with business sentiment in the country, made the appeal in the hope of averting even more disastrous business conditions than now exist. Nor do they seem to see that if a revival of business means the reëlection of Hoover, while a continuance of the conditions which now oppress the land will operate to elect a Democratic President, they must themselves be under suspicion of prolonging the uncertainty as to legislation in the hope of carrying the country in November.

* * *

Speaker Garner and Majority Leader Rainey are perfectly frank in ascribing to the President only the most ignoble personal motives in his efforts to secure constructive action from Congress. They might well—especially the Speaker—consider how plausible is the case which might be made out against them by anyone willing to employ that form of political argument.

Mr. Garner was elected Speaker at the opening of the Congress and took up his office with the good will of both parties in the House. For a time he was extraordinarily successful. The combination of firmness and tact with which he held together a House destitute of a real working majority was applauded by the people and the press without regard to party. The program, partly initiated by the Administration, partly by the House leaders, was smoothly enacted into law. Then people began to talk about Garner for President. His own State elected a delegation solid for him. California followed suit. He suddenly appeared as next to Roosevelt in the number of pledged delegates. Who could tell where presidential lightning might strike if the determined effort to "stop Roosevelt" should succeed!

Now without imputing to Speaker Garner the same sort of unworthy self-seeking with which he has charged the President, I would like to point out that the inefficiency of the House over which he presides, the chaos in his party which has succeeded his earlier masterfulness, began with his appearance as a presidential possibility, and has increased in almost direct ratio as have his pledged delegates and his prospects of nomination.

Given a financial débâcle worse than that which now confronts us, nothing but a miracle can reëlect Hoover. Of the men in a position to force business collapse upon the country, few are in a position of more influence than Speaker Garner. And he is himself an avowed and active candidate for the Presidency.

I would like to say that I do not myself believe that Mr. Garner is consciously influenced in his direction of the House by a supposition that he can advance his own fortunes by injuring those of the country. But I offer this analysis simply as an illustration of what might be said if one viewed his actions as he views the President's.

* * *

Politics offers many opportunities for recriminations of this sort if one, like Mrs. Battle about the whist table, does not shrink from the rigors of the game. For example, I have a friend not unversed in the ways of the politician, who is obsessed by the conviction that "Al" Smith is to be the Democratic nominee this year. He ascribes the steady fall of stocks, with occasional brief and disheartening rallies, to the Wall Street operations of the Smith crowd. The testimony before the Senate committee on "short selling" brought out the fact that this group made $5,000,000 in a week's manipulation of radio stocks. "If they could do this," inquires my friend pertinently, "why cannot they force the market down in the same way? They can readily recoup themselves for any losses by selling short, or by taking advantage of the various brief rallies which they stage. With the country in a state of dread and business depression, they go to the convention with enough delegates to stop Roosevelt. They have received the 'commendation' of one of this group for permanent chairman. Do you happen to remember that McAdoo would have been nominated at San Francisco except for the fact that the chairman was hostile? A great group of the delegates credited to favorite sons are at heart for Smith. This is especially true of those from such states as Illinois, Indiana, Missouri and New Jersey. And there is a big Smith following in the Roosevelt forces only awaiting the moment of release. The group of men back of the nominee of 1928 are the richest, the shrewdest and the most powerful in the Democratic Party. Watch out for them in Chicago."

Personally I am skeptical of this program, as I question whether Speaker Garner is using his great power to force business disaster. But in the midst of a national situation more harmful than some wars, it ought not to be too much to demand of politicians that they do everything in their power to correct it.

The Five-Day Week—An American Plan

IN THE comparatively early stages of America's attempt to solve an unprecedented unemployment problem, a great deal was heard of the fact that the method of private charity relied on to meet the emergency was somehow peculiarly American in character—much more so apparently than any kind of unemployment insurance.

To a non-American who had yet spent a number of years in the United States, this point of view, linked as it was with more or less impassioned statements as to the hardy independence of Americans, appeared strangely bewildering. In what sense did it encourage the fine hardihood of the American character to be obliged to subsist on private charity? And what did it feel like to the millions reduced to such straits in the land of the free? It finally dawned on this observer that the problem was being regarded almost solely from the point of view of those who gave—dispensers of alms who were often happily rewarded in the warm glow which their benevolence aroused. Generosity is undoubtedly an American characteristic. Therefore to meet the problem by the exercise of generosity was, so it appeared, the American way. The point of view of the recipient of this charity was for the time being sadly ignored.

* * *

Of course there were sounder arguments to combat any form of federal unemployment insurance, arguments based on state sovereignty and the known difficulties and dangers to be encountered in such a scheme. But the stream of incoherent reasoning poured forth over the radio and elsewhere was at times about on a par with the current use of the word "dole" for unemployment insurance, instead of for the method of relief by private charity—which is, of course, quite simply and literally a dole.

In process of time the weakness of private charity as a means of dealing with a national problem, and the cruel blow dealt by such a method to those dependent on it, in many cases self-respecting citizens who through no fault of their own found themselves obliged to appeal to charitable agencies, was more generally recognized. The critical magazines became highly vocal. Indeed, according to the Survey, organ of the social service profession, the method of private charity is today on the eve of a breakdown. Some new plan must be evolved and without delay.

Now the American Federation of Labor has for some time advocated a scheme and President Hoover's recent announcements have given it some support, which, though it is not without its weaknesses and difficulties, may yet quite definitely be said to have an American flavor. "There is not enough work to go around," says Labor, in effect. "Let us then apply the principles of justice and equality and share what we have. Let us adopt a five-day week."

* * *

America rightly prides herself on the achievement of a measure of equality and opportunity in social, industrial and educational life, such as no great nation has hitherto attained. Equality of opportunity is an American slogan and a fine one. To apply it at this crisis to the question of unemployment would seem to be a definitely American contribution to a wide-world problem.

No attempt is here made to discuss in detail the merits or demerits of the five-day week, or the safeguards necessary if industry is to adopt such a scheme, but it is at least a constructive proposal. Based on justice as well as necessity, it may claim to be essentially democratic and capable of providing that ethical center or standard without which, as the world's thinkers are beginning to realize, no mere plan, however elaborate and far-reaching, is likely to achieve success.

Moreover, such a move is undoubtedly a step in the right direction. The whole meaning and development of the machine is to set man free, not to enslave him. It may be that the benefits of a machine age seem so obscure and muddled simply because humanity refuses to accept its birthright of greater freedom from toil. Adequate leisure to develop—particularly as thinkers rather than as mere toilers—is emphatically a part of this birthright.

A. B. D.

Mirror of World Opinion

The opinions expressed in the quotations hereunder do not carry necessarily the indorsement of the Monitor.

War Medals for Boots

TIMES are hard in Canada, too, and the Canadians don't have President Hoover to blame for them. An indication of how bad the situation has become is this letter, written by an ex-service man to a Toronto newspaper:

> Sir—Can the Mail and Empire advise me or help me get a pair of boots? In return, I am willing to give my war medals, consisting of the M. V. O., D. C. M., Croix de Guerre, three Great War and two South African awards.
>
> I would much prefer something to do than writing this letter. I am a good citizen of fifteen years' standing; good personality, ex-Guardsman and C. E. F.—known to two or three of your staff, splendid references. My only fault, if any, is that I have served this Empire a little more faithfully than myself, and, of course, would do the same again.
>
> GEORGE H. DINWIDDLE,
> Ex-S. M.

And Canada has plenty of beer, wines and liquors legally made and sold to bring back prosperity, or better yet, never let it get away. But somehow this scheme of our wets doesn't seem to work up there.—*Boston Herald.*

Saving Money With Police Radio

AN EXCELLENT example of what modern methods will do for a police department lies in the experience of St. Paul. The difficulties facing 331 officers, mostly on foot, in policing a city of 271,000 population were obvious to Thomas A. Brown when he became chief of police there two years ago.

So Chief Brown took most of his men off the pavements and put them into automobiles, equipped with first-aid equipment and fire extinguishers. The next obvious step was to direct this motorized force by installing radio, and this was done.

The results have been excellent in both efficiency and economy. Speedier arrival on the scene of crimes has enabled the police to capture more criminals and solve more cases than before.

Even with purchase of all the necessary equipment, it has been possible to save money.—*St. Louis Post-Dispatch*

Firearms Restriction in Mexico

EXCEPT for certain types of hunting rifles, the possession of firearms in the republic will hereafter be rigidly prohibited. This general disarmament is under the direction of the Secretary of War, and, it is believed, will be the most effective measure yet devised against crimes of violence and homicide. All licenses for buying or selling firearms are hereby revoked and purchases of the hunting rifles will have to be made directly through the Government under a special permit. Importation and transportation of firearms are also expressly forbidden.

The measure was aimed first at pistols, revolvers and other small arms but the scope of the act has been enlarged to include all explosive weapons, with the single exception, under special circumstances, of the hunting rifle mentioned above.

The order of the War Department also expressly stipulates the calibers, ranges and munitions that are outlawed, but this is merely a technical feature of the interdiction to guard against any technical evasion of the embargo.—*El Universal* (Mexico).